

APPENDIX A PROJECT MAPS

THIS PAGE INTENTIONALLY LEFT BLANK.

Zoning

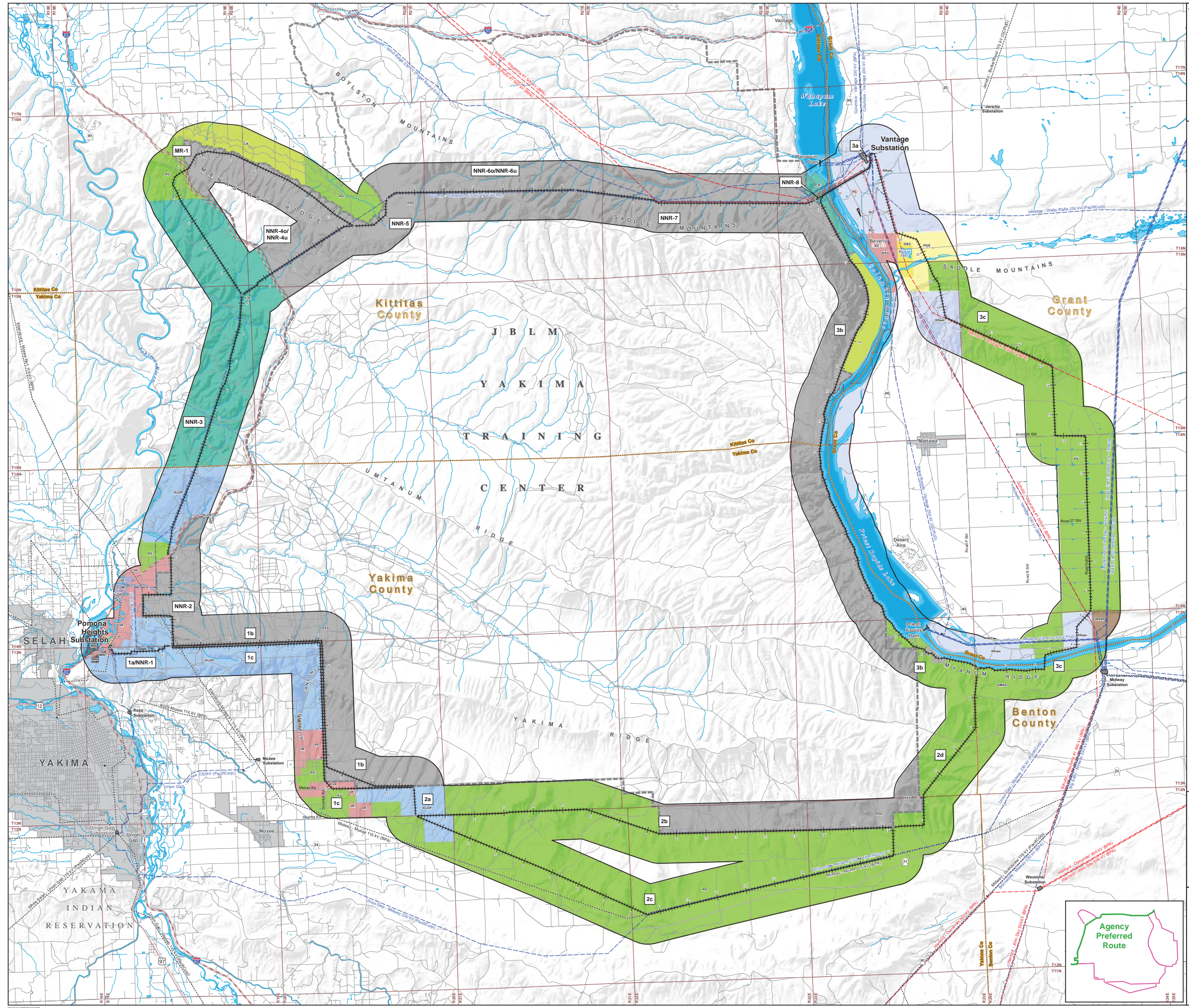

- Legend**
- Project Features**
- Route Segment
 - Study Corridor (2 miles)
- Zoning by County**
- Benton County Zoning**
- Growth Management Act Agricultural District (GMAD)
- Grant County**
- Zones**
- Agriculture (AG)
 - Open Space Conservation (OSC)
 - Public Open Space (POS)
 - Rural Community (RC)
 - Rural Light Industrial (RLI)
 - Rural Remote (RRem)
 - Rural Residential 3 (RR3)
- Other**
- Wahluke SubArea Plan (WSAP)
- Kittitas County**
- Zones**
- Agriculture (AG)
 - Commercial Agriculture (CA)
 - Forest & Range (F-R)
- Yakima County Zoning**
- Zones**
- Agriculture (AG)
 - Industrial (I)
 - Mining (MIN)
 - Remote/Extremely Limited Development Potential (RLDP)
 - Valley Rural (VR)
- Existing Utility Features**
- 500 kV Transmission Line
 - 230 kV Transmission Line
 - 115 kV Transmission Line
 - Substation
- Boundaries**
- County
 - Township
 - City Limits
 - JBLM Yakima Training Center
- Transportation**
- Interstate Highway
 - US Highway
 - State Highway
 - Local Access Road
- Water Features**
- River or Perennial Stream
 - Water Body



Data are projected in UTM Zone 18N, NAD83

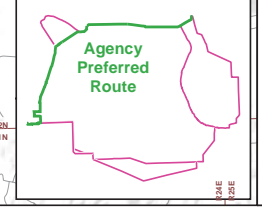

THIS PAGE INTENTIONALLY LEFT BLANK.

Water Resources and Wetlands

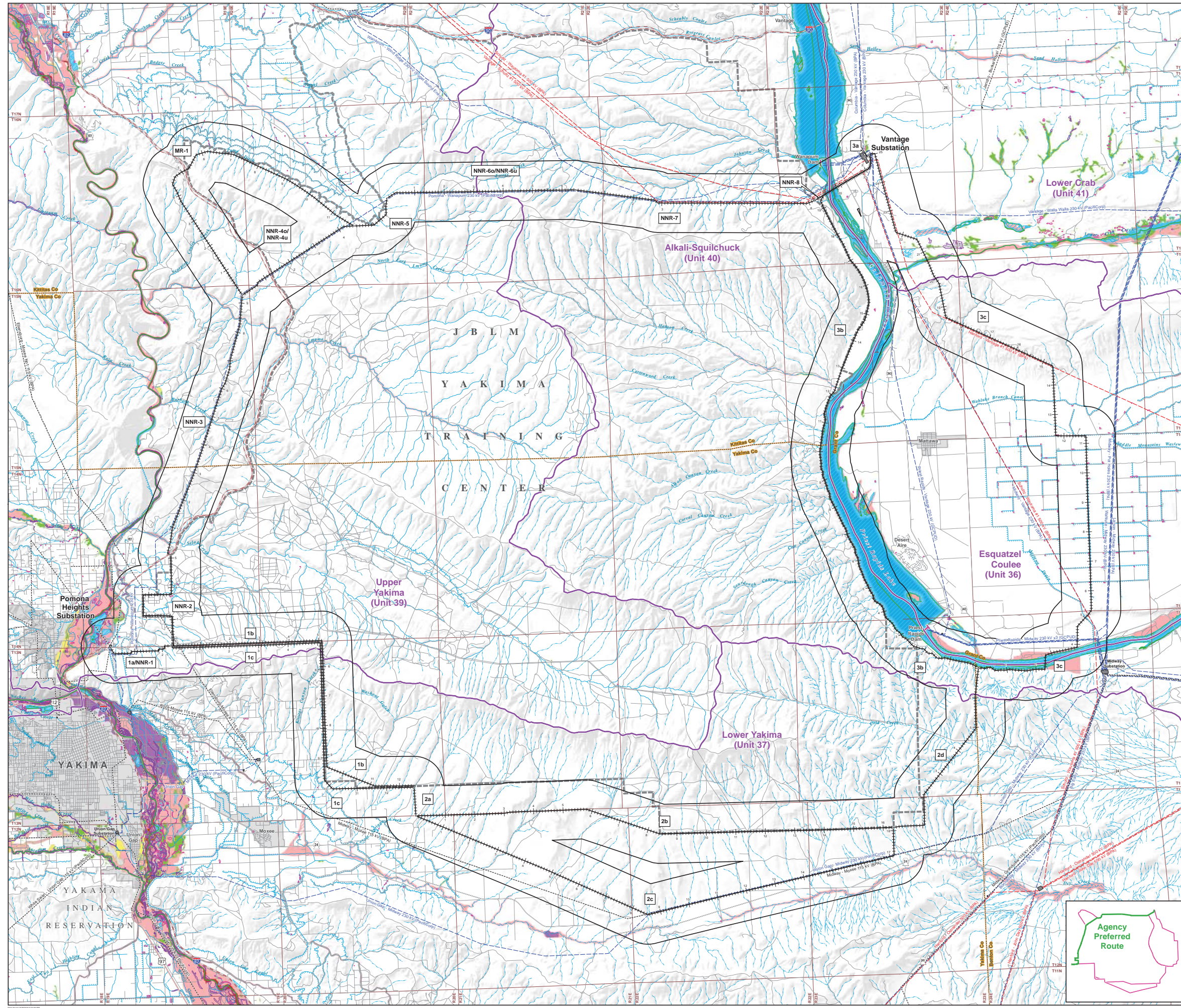

- Legend**
- Project Features**
 - Route Segment
 - Study Corridor (2 miles)
 - National Wetland Inventory**
 - Freshwater Emergent Wetland
 - Freshwater Forested or Shrub Wetland
 - Freshwater Pond
 - Lake
 - Riverine
 - National Hydrography Dataset**
 - Intermittent Stream
 - Perennial Stream or River
 - Canal or Ditch
 - Pipeline
 - State Hydrological Boundaries**
 - Water Resource Inventory Area
 - Adopted Shoreline Boundary
 - Dam
 - FEMA Flood Data**
 - 100 year Floodplain
 - 500 year Floodplain
 - Area protected by levee
 - Existing Utility Features**
 - 500 kV Transmission Line
 - 230 kV Transmission Line
 - 115 kV Transmission Line
 - Substation
 - Boundaries**
 - County
 - Township
 - City Limits
 - JBLM Yakima Training Center
 - Transportation**
 - Interstate Highway
 - US Highway
 - State Highway
 - Local Access Road
 - Water Features**
 - Water Body



Data are projected in UTM Zone 10N, NAD83

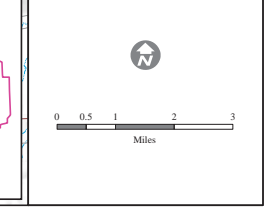

THIS PAGE INTENTIONALLY LEFT BLANK.

Visual Resources

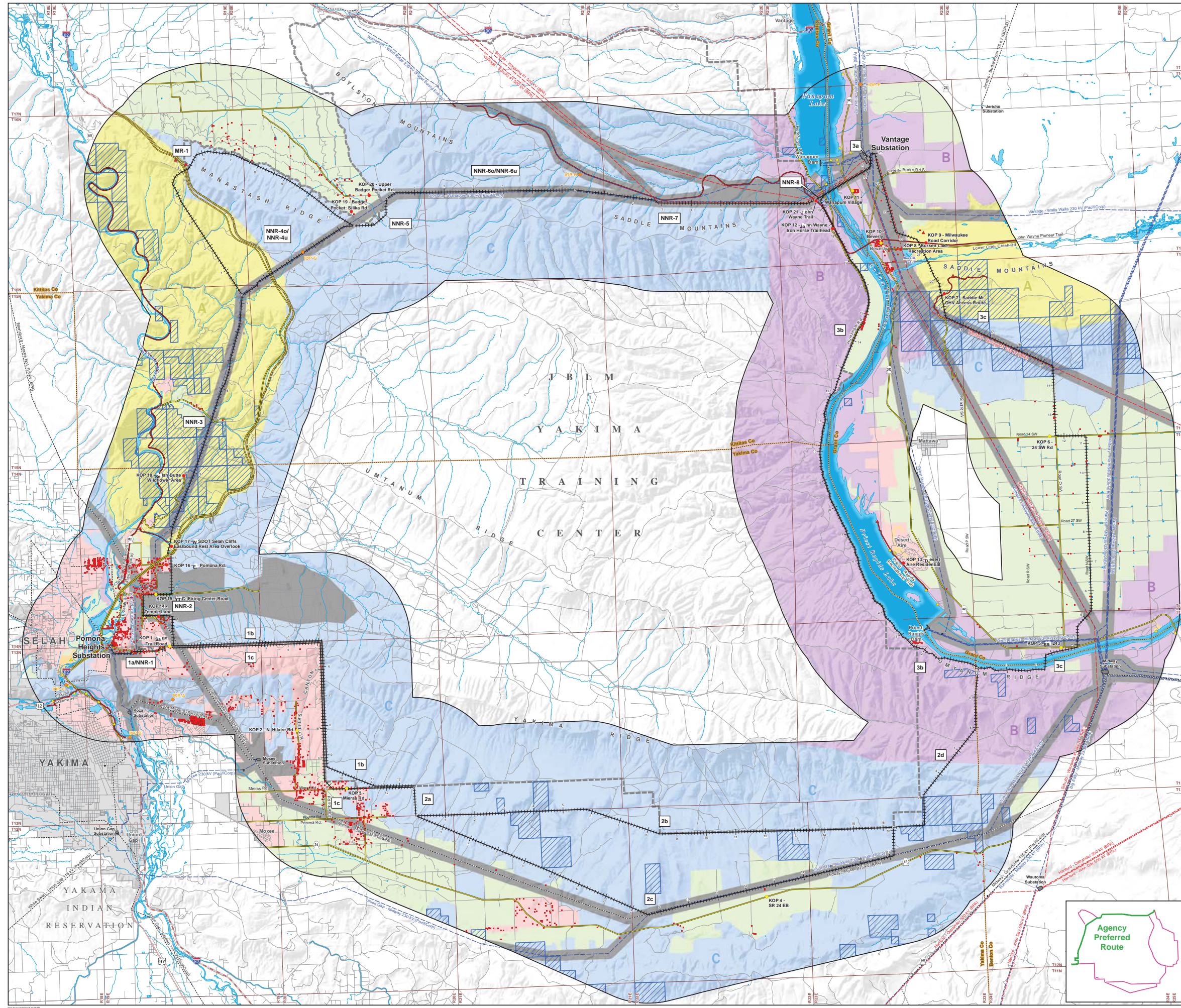

Legend

Project Features

- Route Segment
- Study Corridor (6 miles)

Visual Resources

- Interim BLM VRM Class III

Sensitive Viewers

- High Sensitivity - Residence
- High Sensitivity
- Moderate Sensitivity

Key Observation Points (KOP) and Inventory

KOPs

- High Sensitivity
- Moderate Sensitivity
- Inventory Observation Point (IOP)

Scenic Quality

- A
- B
- C

Development Character Areas

- Industrial/Utility
- Developed Parkland
- Agriculture
- Residential

Existing Utility Features

- 500 kV Transmission Line
- 230 kV Transmission Line
- 115 kV Transmission Line
- Substation

Boundaries

- County
- Township
- City Limits
- JBLM Yakima Training Center

Transportation

- Interstate Highway
- US Highway
- State Highway
- Local Access Road

Water Features

- River or Perennial Stream
- Water Body



Data are projected in UTM Zone 10N, NAD83

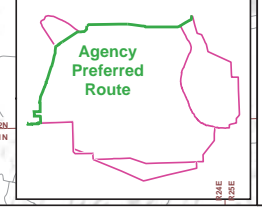
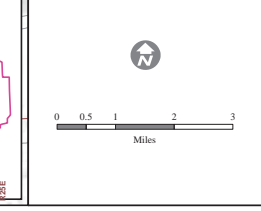

THIS PAGE INTENTIONALLY LEFT BLANK.

Vegetation & Fire History

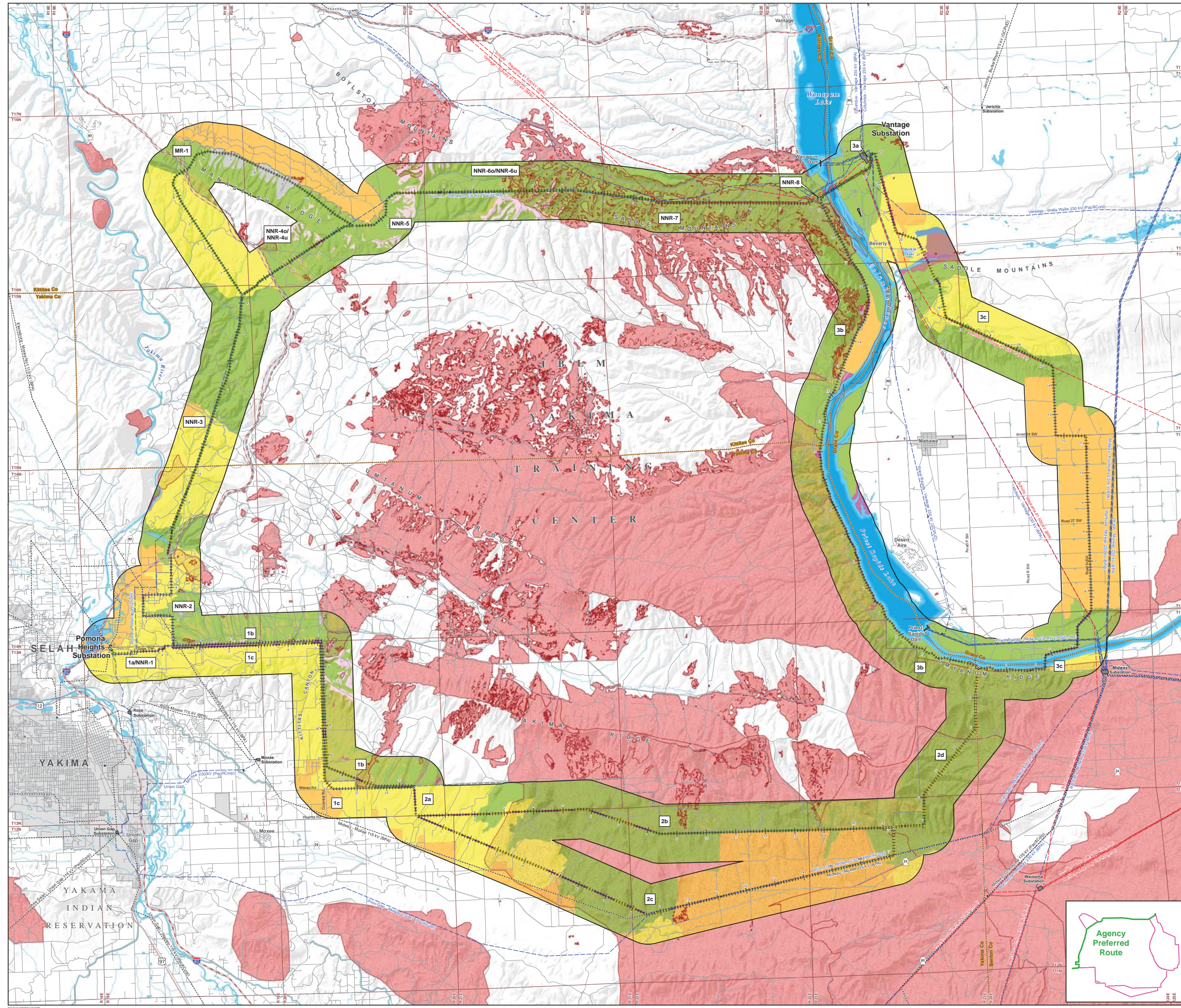

- Legend**
- Project Features**
- Route Segment
 - Study Corridor (2 miles)
- Vegetation**
- GAP Analysis**
- Agriculture
 - Annual Grassland
 - Riparian
 - Sagebrush/Perennial Grassland
 - Sagebrush/Annual Grassland
 - Water
- YTC Vegetation**
- Disturbed
 - Forb
 - Perennial Grassland
 - Riparian
 - Sagebrush/Perennial Grassland
- POWER Vegetation:** Interpend within 160 feet corridor from field work and aerial photography
- General location of botanical right-of-way survey completed on federal lands
 - Agriculture
 - Annual Grassland
 - Aspen
 - Bitterbrush/Perennial Grassland
 - Developed/Disturbed/Firebreak
 - Forb
 - Intermittent Stream or Dry Gully
 - Noxious Weeds
 - Open Water/Canal
 - Perennial Grassland
 - Rabbitbrush/Annual Grassland
 - Riparian/Wetland
 - Rock/Basalt Cliffs
 - Sagebrush/Annual Grassland
 - Sagebrush/Perennial Grassland
 - Trees
- Fire History**
- Fire Data 1987-2016
 - Inside Corridor/Outside Corridor
- Existing Utility Features**
- 500 kV Transmission Line
 - 230 kV Transmission Line
 - 115 kV Transmission Line
 - Substation
- Boundaries**
- County
 - Township
 - City Limits
 - JBLM Yakima Training Center
- Transportation**
- Interstate Highway
 - US Highway
 - State Highway
 - Local Access Road
- Water Features**
- River or Perennial Stream
 - Water Body



Data are projected in UTM Zone 10N, NAD83

Agency Preferred Route

Miles

THIS PAGE INTENTIONALLY LEFT BLANK.

Soil Erosion Potential by Wind

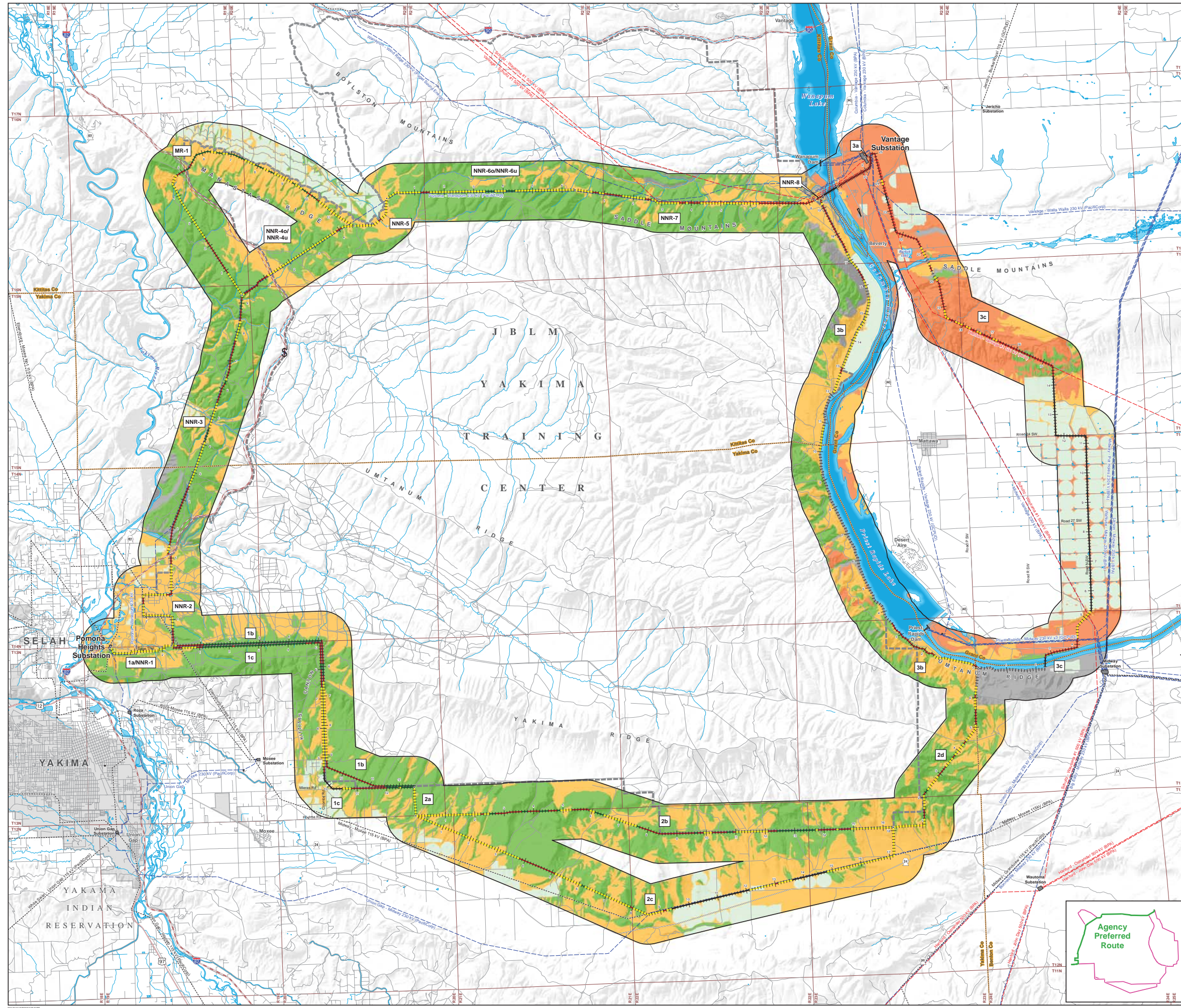

- Legend**
- Project Features**
 - Route Segment
 - Study Corridor (2 miles)
 - Soil Restoration Potential**
 - High Potential
 - Moderate Potential
 - Low Potential
 - Not Rated
 - Not Applicable
 - Soil Erosion Potential by Wind**
 - Low Risk Factor
 - Moderate Risk Factor
 - High Risk Factor
 - Not rated or Not Available
 - Agricultural Area
 - Existing Utility Features**
 - 500 kV Transmission Line
 - 230 kV Transmission Line
 - 115 kV Transmission Line
 - Substation
 - Boundaries**
 - County
 - Township
 - City Limits
 - JBLM Yakima Training Center
 - Transportation**
 - Interstate Highway
 - US Highway
 - State Highway
 - Local Access Road
 - Water Features**
 - River or Perennial Stream
 - Water Body



Data are projected in UTM Zone 10N, NAD83

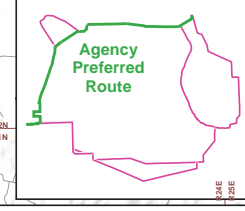
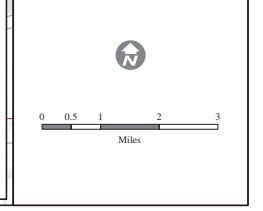

THIS PAGE INTENTIONALLY LEFT BLANK.

Soil Erosion Potential by Water

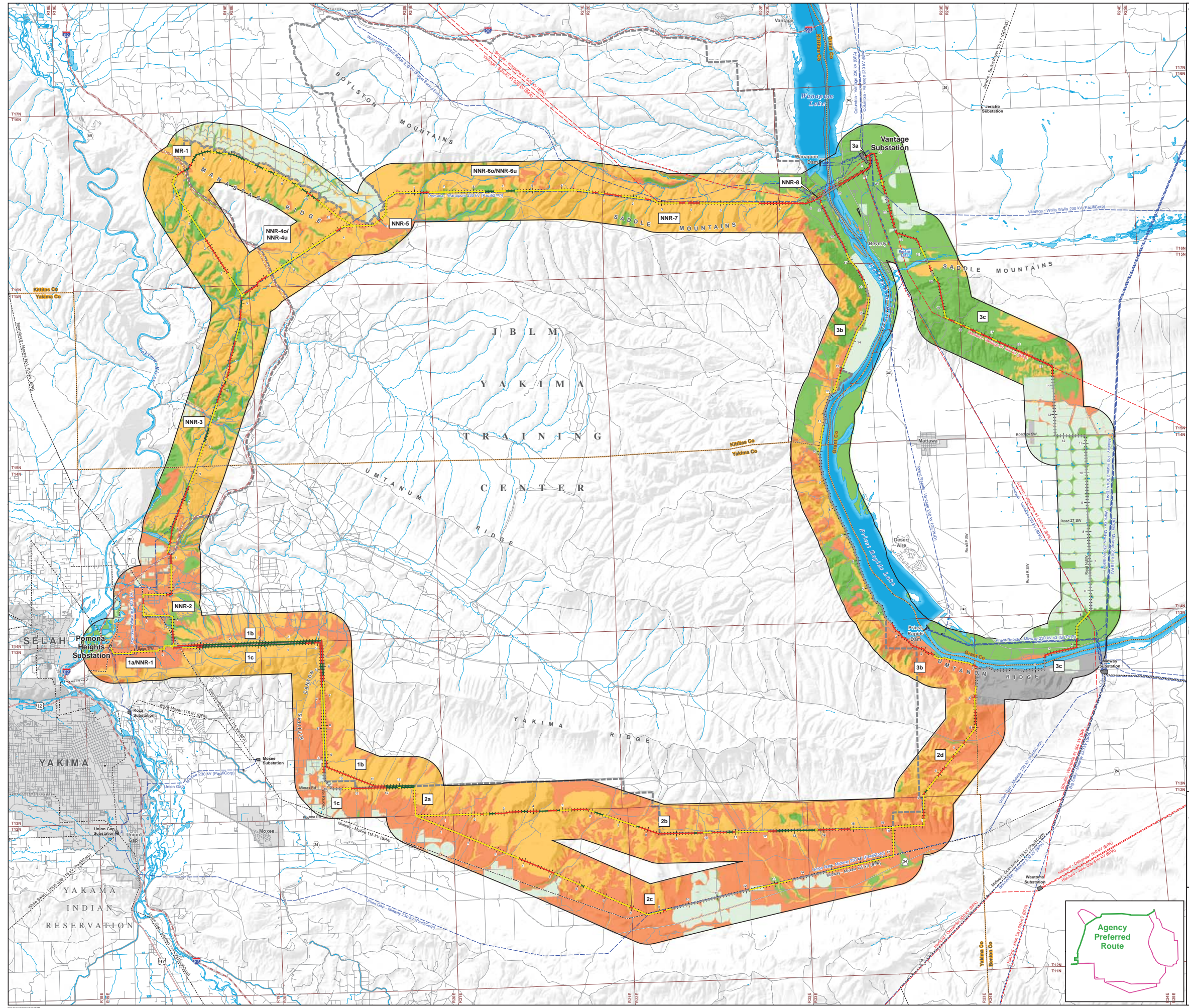

Legend

Project Features

- Route Segment
- Study Corridor (2 miles)

Soil Restoration Potential

- High Potential
- Moderate Potential
- Low Potential
- Not Rated
- Not Applicable

Soil Erosion Potential by Water

- Low Risk Factor
- Moderate Risk Factor
- High Risk Factor
- Not rated or Not Available

Existing Utility Features

- 500 kV Transmission Line
- 230 kV Transmission Line
- 115 kV Transmission Line
- Substation

Boundaries

- County
- Township
- City Limits
- JBLM Yakima Training Center

Transportation

- Interstate Highway
- US Highway
- State Highway
- Local Access Road

Water Features

- River or Perennial Stream
- Water Body



Data are projected in UTM Zone 18N, NAD83

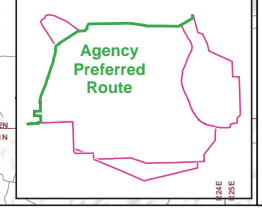
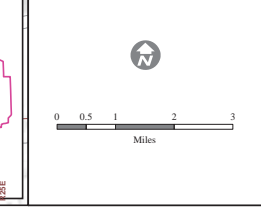

THIS PAGE INTENTIONALLY LEFT BLANK.

Sensitive Wildlife Species

- Legend**
- Project Features**
- Route Segment
 - Study Corridor (2 miles)
 - Project Substation
- Existing Utility Features**
- 500 kV Transmission Line
 - 230 kV Transmission Line
 - 115 kV Transmission Line
 - Substation
- PHS Species Data**
- Due to the sensitive nature of the wildlife location data, some species or types of locations are not shown. All data shown is at 1:250,000.
- PHS Species Points**
- Black-tailed jackrabbit
 - White-tailed jackrabbit
 - Jackrabbit spp.
 - Leopard dace
 - Loggerhead shrike
 - Merriam's shrew
 - Night snake
 - Sagebrush lizard
- PHS Species Location Polygons**
- American white pelican
 - Long-billed curlew
- Priority Species Regional Location Area**
- Bighorn Sheep
 - Chukar
 - Common Loon
 - Elk
 - Loggerhead Shrike
 - Long-billed curlew
 - Mule Deer
 - Striped Whipsnake
 - Waterfowl Concentrations
- WA Department of Fish and Wildlife**
- Salmonid Stock Inventory
- Transportation**
- Interstate Highway
 - US Highway
 - State Highway
- Boundaries**
- County
 - City Limits
 - JBLM Yakima Training Center

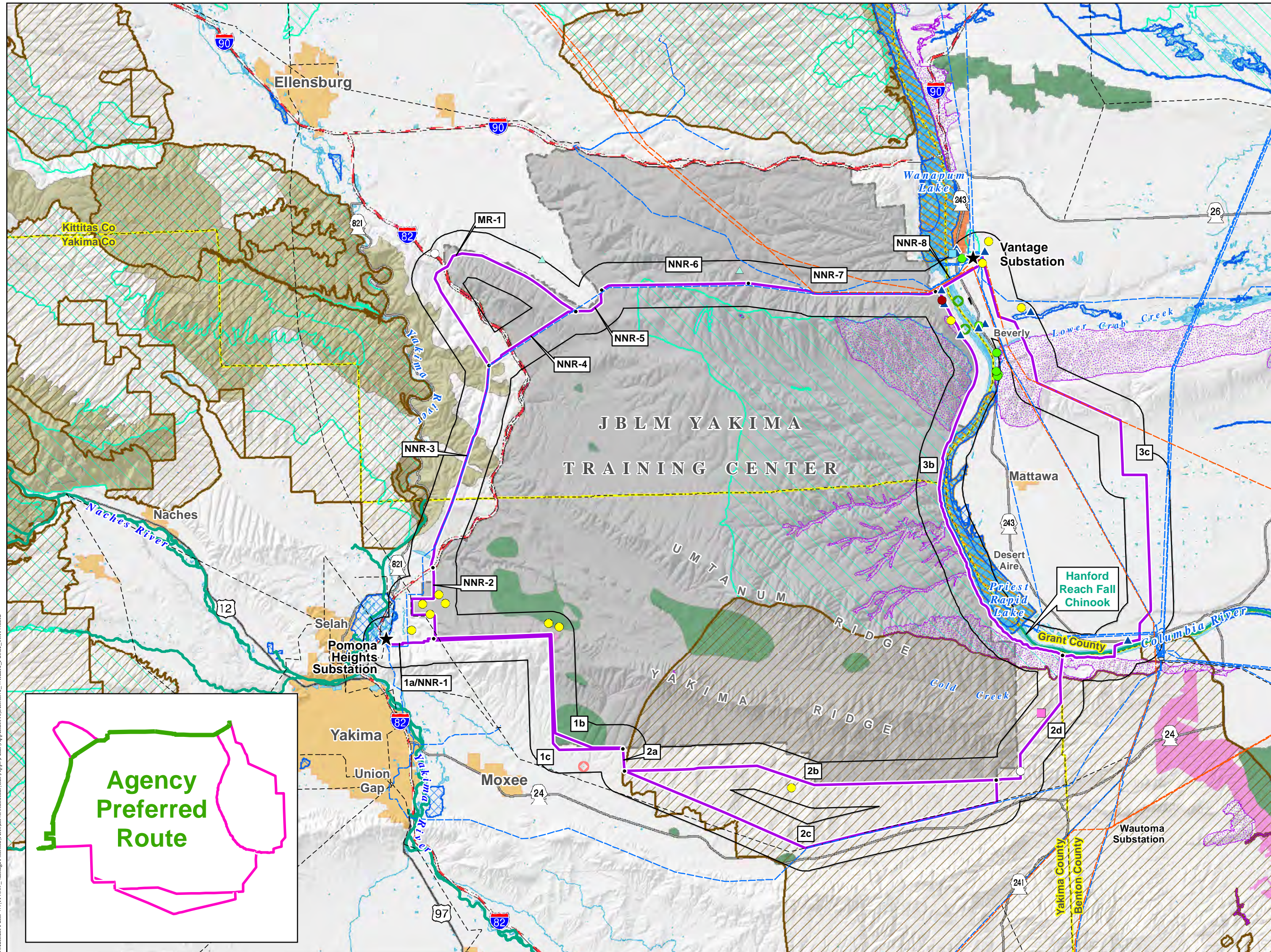

Agency Preferred Route

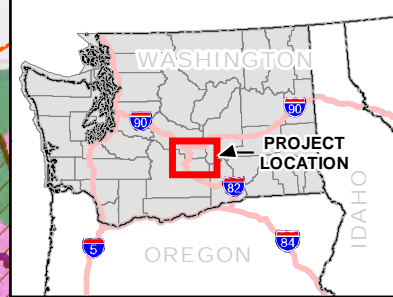

Data are projected in UTM Zone 10N, NAD83

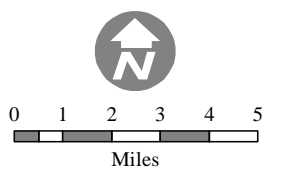

THIS PAGE INTENTIONALLY LEFT BLANK.

Land Use

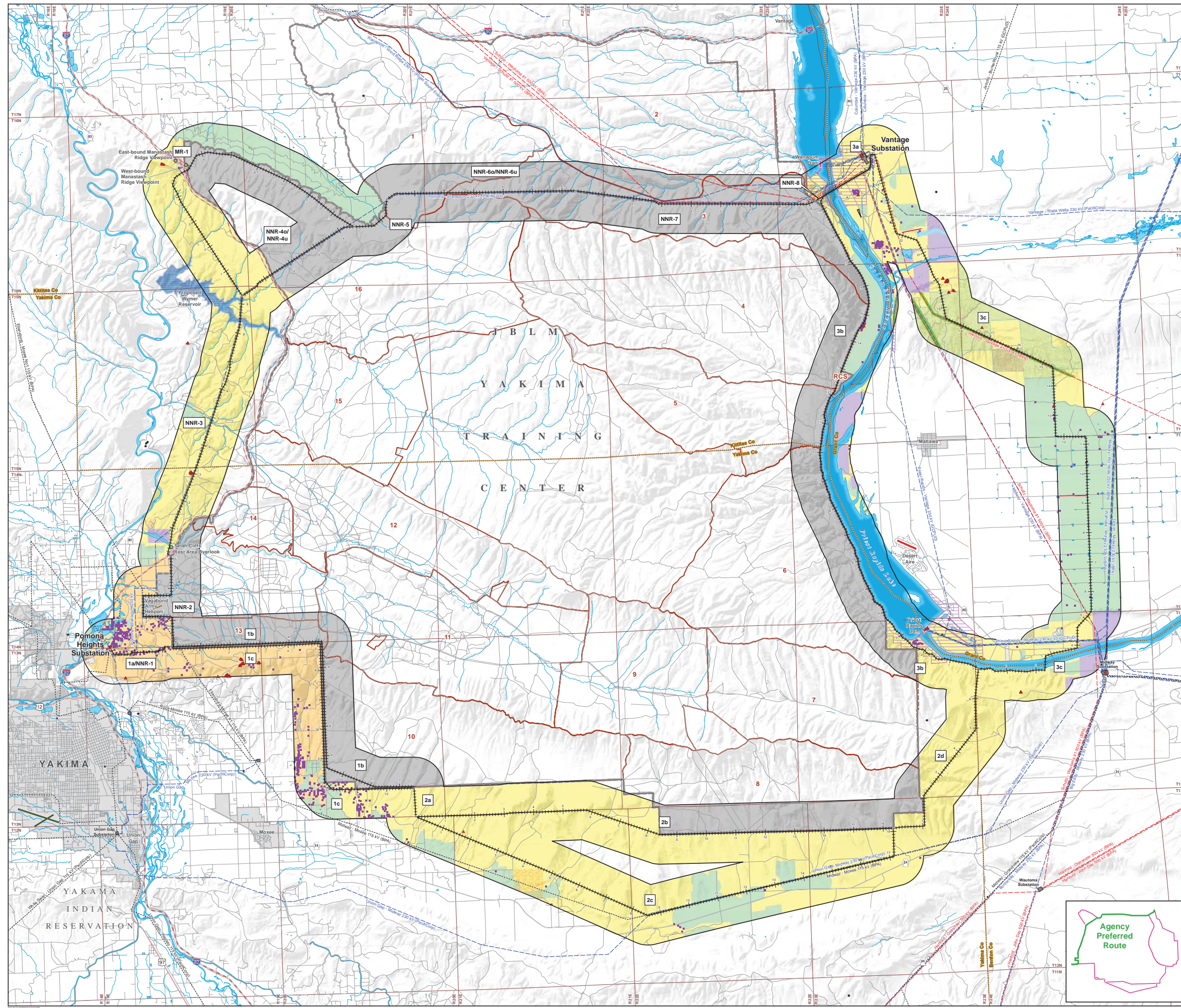

- Project Features**
 - Route Segment
 - Study Corridor (2 miles)
- Land Use Features**
 - Oil or Gas Well
 - FCC Communication Tower
 - Grant County PUD Land Designation: Project Facility
 - Urban Growth Area
- Residences**
 - Residence
- Leases**
 - BLM or State Grazing
 - BLM Oil & Gas
 - BLM Wind Energy Facility
 - State Irrigated Agriculture
- Existing Land Use**
 - Residential
 - Irrigated Cropland
 - Undeveloped Grazing/Vacant
 - Recreation/Conservation
 - Transportation
 - Yakima Training Center
 - BLM Designated Utility Corridor (200 ft minimum width)
- Existing Utility Features**
 - Gravel Mine
 - 500 kV Transmission Line
 - 230 kV Transmission Line
 - 115 kV Transmission Line
 - Substation
 - Dam
- Boundaries**
 - County
 - Township
 - City Boundary
 - JBLM Yakima Training Center
 - JBLM YTC Training Area
- Transportation**
 - WSDOT Rest Area
 - Interstate Highway
 - US Highway
 - State Highway
 - Local Access Road
 - Public Airport
 - Private Airstrip
 - Vagabond Army Helipoint
- Water Features**
 - River or Perennial Stream
 - Water Body
 - Proposed Wymer Reservoir

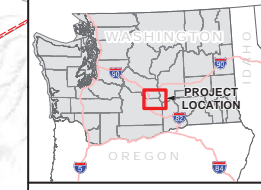

Data are projected in UTM Zone 18N, NAD83

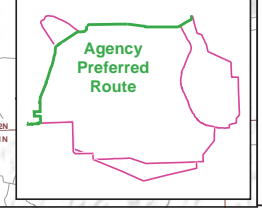

THIS PAGE INTENTIONALLY LEFT BLANK.

Jurisdiction, Recreation, and Special Management Areas

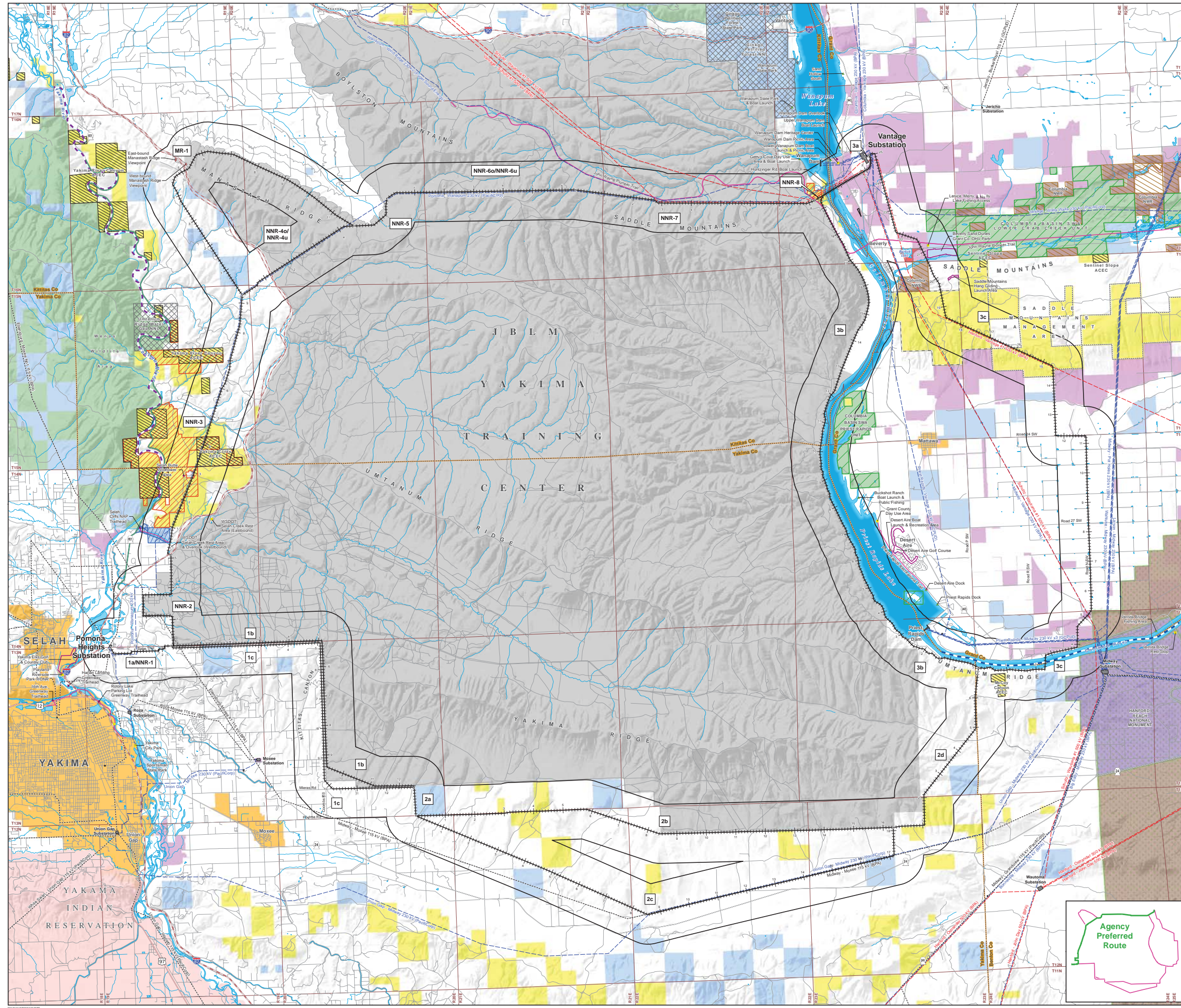

- Project Features**
 - Route Segment
 - Study Corridor (2 miles)
 - Existing Utility Features
 - 500 kV Transmission Line
 - 230 kV Transmission Line
 - 115 kV Transmission Line
 - Substation
- Boundaries**
 - County
 - Township
 - City Limits
- Transportation**
 - Interstate Highway
 - US Highway
 - State Highway
 - Local Access Road
- Water Features**
 - River or Perennial Stream
 - Water Body
- Recreation and Special Management Areas**
 - Dock, Boat Launch, or Fishing Access
 - Park, Picnic Area, or Rest Area
 - Recreation Location
 - Scenic Overlook or Viewpoint
 - Designated Scenic Byway
 - Trail
- County**
 - Burket Lake Recreation Area / Crab Creek Corridor
- State**
 - Columbia Basin State Wildlife Area
 - Washington Department of Natural Resources: Natural Area Preserve (NAP)
- Federal**
 - Eligible Recreational River
 - Eligible Wild and Scenic River
 - Area of Critical Environmental Concern (ACEC)
 - Proposed Area of Critical Environmental Concern (ACEC)
 - National Monument
 - National Natural Landmark
 - National Wildlife Refuge
 - Saddle Mountains OHV road restricted area
 - Saddle Mountains open OHV area
- Jurisdiction**
 - Private Individual or Company
 - Bureau of Indian Affairs
 - Bureau of Land Management
 - Bureau of Reclamation
 - Washington Department of Fish and Wildlife
 - State of Washington
 - JBLM Yakima Training Center
 - U.S. Fish and Wildlife Service
 - Department of Energy



Data are projected in UTM Zone 10N, NAD83

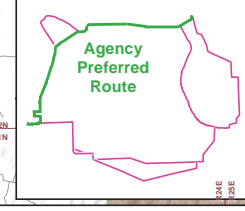
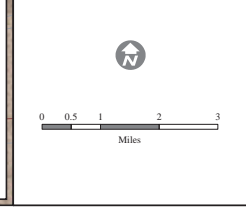

THIS PAGE INTENTIONALLY LEFT BLANK.

Important Farmland Soils

Legend

Project Features

- Route Segment
- Study Corridor (2 miles)

Important Farmland Soils

- Farmland of Statewide Importance
- Unique Farmland
- Prime Farmland (if drained)
- Prime Farmland (if irrigated)

Existing Utility Features

- 500 kV Transmission Line
- 230 kV Transmission Line
- 115 kV Transmission Line
- Substation

Boundaries

- County
- Township
- City Limits
- JBLM Yakima Training Center

Transportation

- Interstate Highway
- US Highway
- State Highway
- Local Access Road

Water Features

- River or Perennial Stream
- Water Body



Data are projected in UTM Zone 18N, NAD83

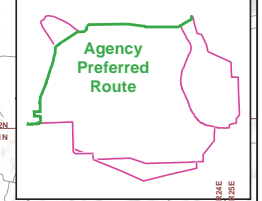
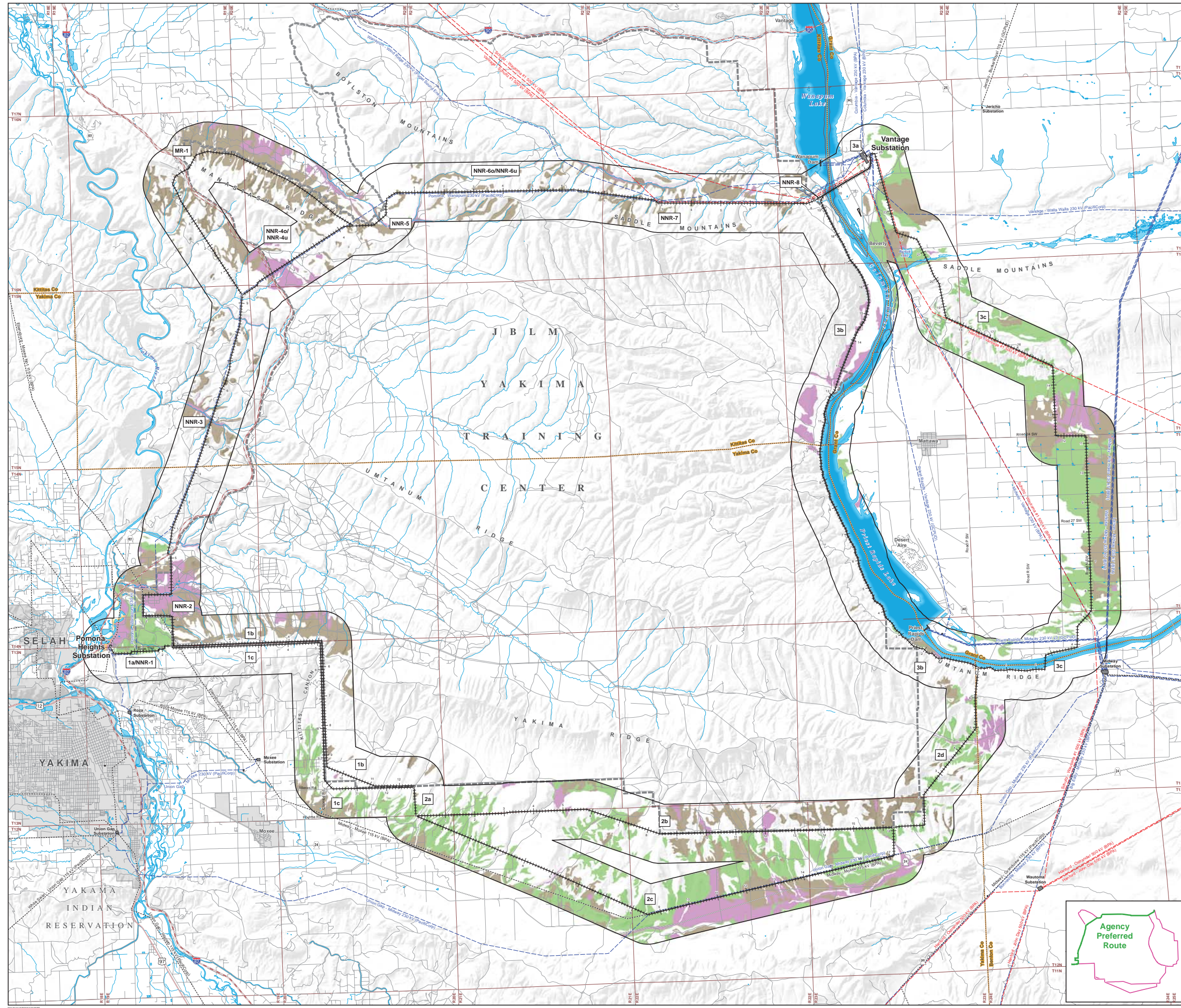

THIS PAGE INTENTIONALLY LEFT BLANK.

Sage-Grouse Occurrence & Management Zones

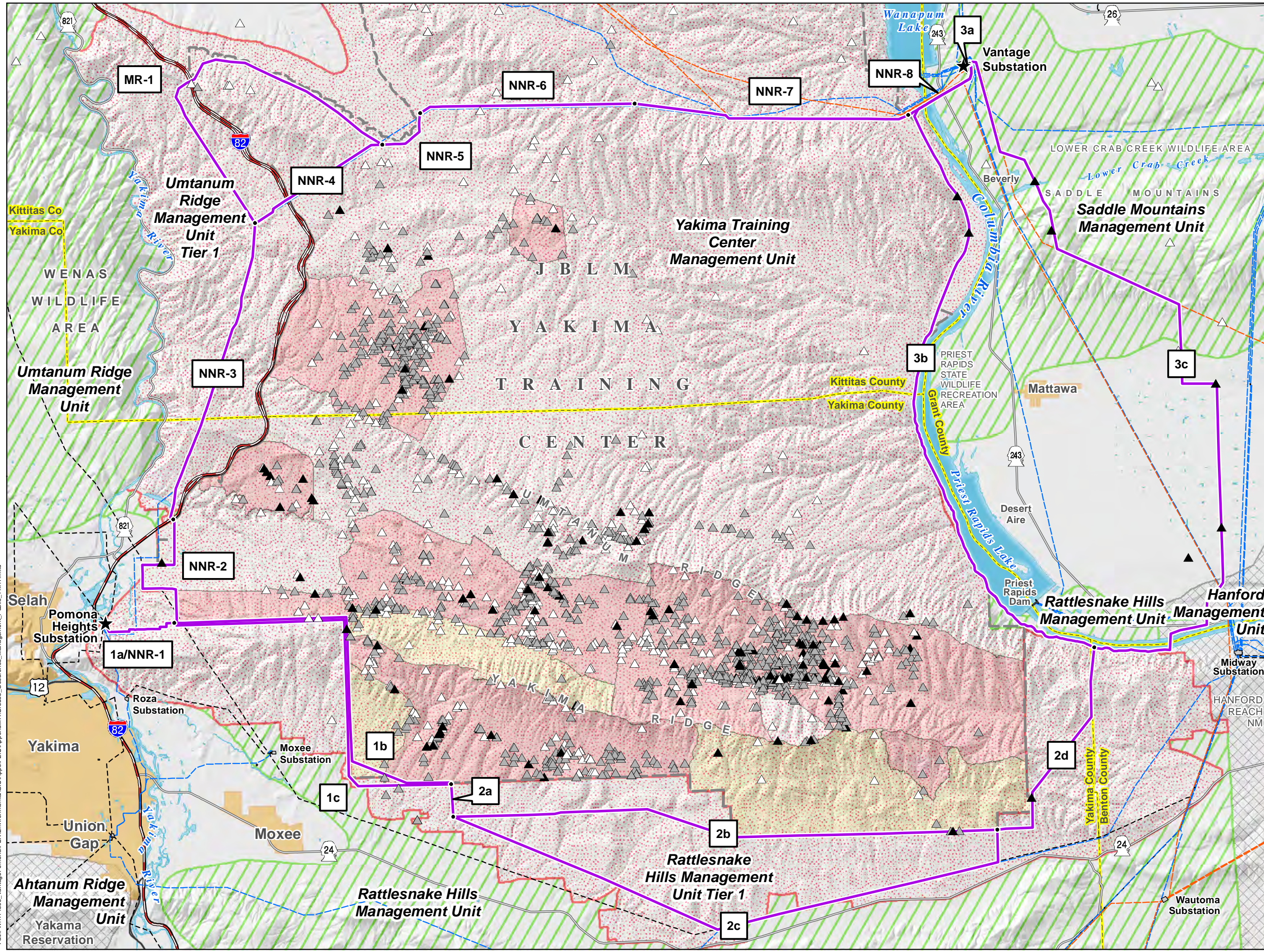

Legend

Project Features

- Route Segment
- Project Substation

Existing Utility Features

- 500 kV Transmission Line
- 230 kV Transmission Line
- 115 kV Transmission Line
- Substation

Sage-Grouse Occurrence Data

- Incidental Sighting 2011-2012
- Incidental Sighting 2001-2010
- Incidental Sighting 1969-2000

WA Sage-Grouse Management Units

- Regularly Occupied Habitat
- Occasionally Occupied Habitat
- Expansion Habitat

JBLM YTC Sage-Grouse Protection Areas 2010

- Primary
- Secondary

Transportation

- Interstate Highway
- US Highway
- State Highway

Boundaries

- County Boundary
- City Limits
- JBLM Yakima Training Center

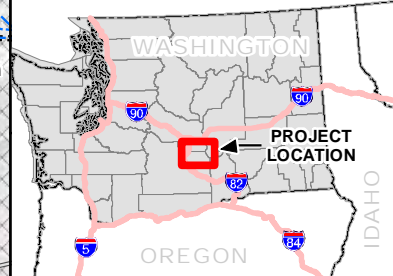

Due to the sensitive nature of the wildlife location data, lek location data is not shown.

Data are projected in UTM Zone 10N, NAD83

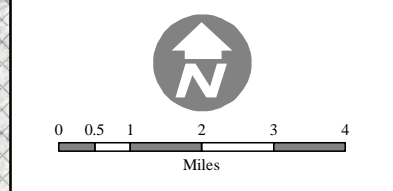

THIS PAGE INTENTIONALLY LEFT BLANK.

Geohazards

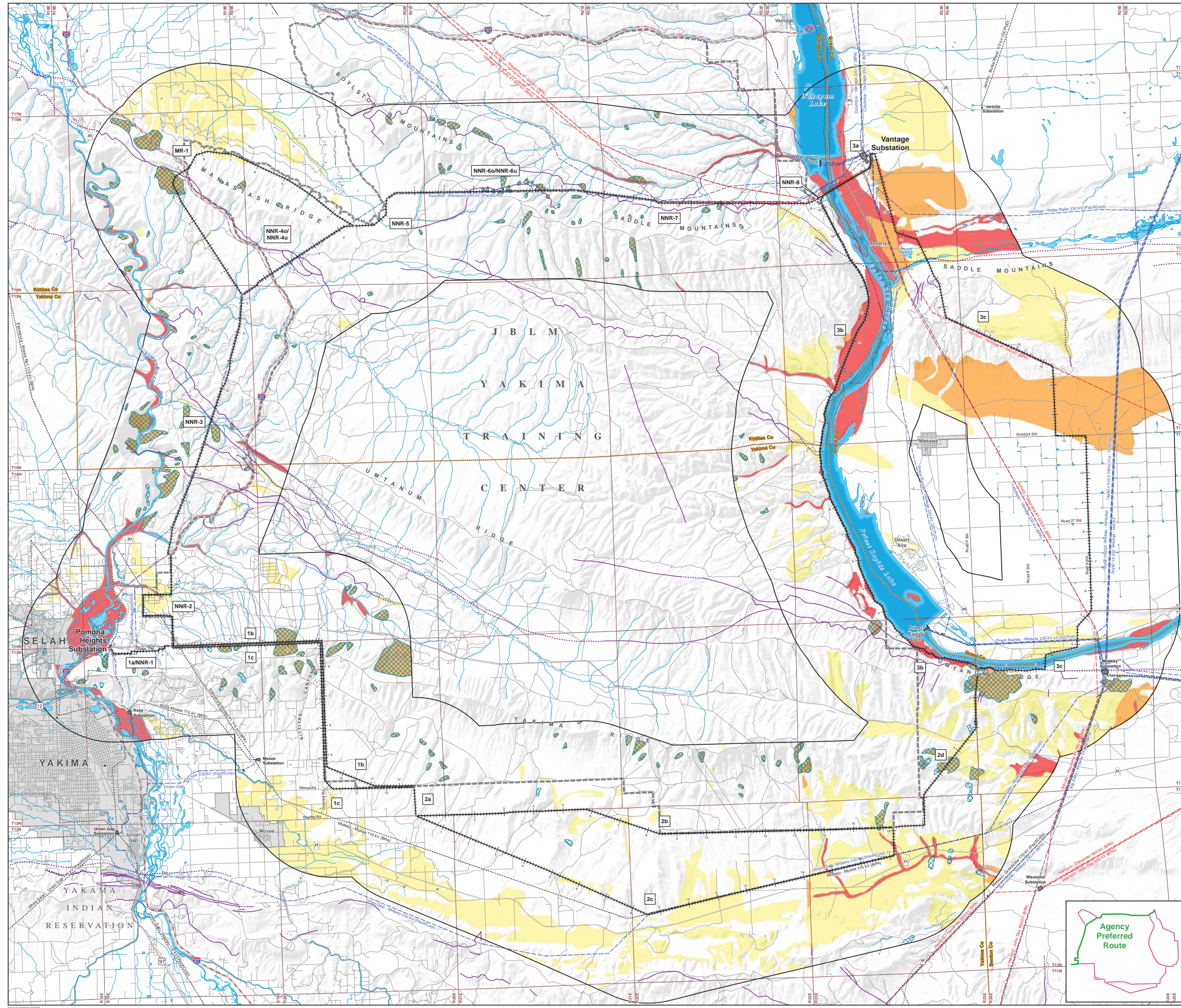

Legend

Project Features

- Route Segment
- Study Corridor (6 miles)

Active Faults

- Fault Trench
- Visible fault trace
- Inferred fault trace
- Concealed fault trace

Landslides

- Mapped Landslide

Liquefaction Susceptibility

- Very Low to Low
- Low
- Low to Moderate
- Moderate to High

Existing Utility Features

- 500 kV Transmission Line
- 230 kV Transmission Line
- 115 kV Transmission Line
- Substation

Boundaries

- County
- Township
- City Limits
- JBLM Yakima Training Center

Transportation

- Interstate Highway
- US Highway
- State Highway
- Local Access Road

Water Features

- River or Perennial Stream
- Water Body

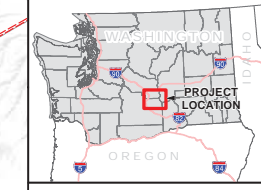

Data are projected in UTM Zone 18N, NAD83

Agency Preferred Route

0 0.5 1 2 3 Miles

THIS PAGE INTENTIONALLY LEFT BLANK.

Construction Access Levels

Legend

Project Features

○ Study Corridor (2 miles)

Construction Access Levels

- 0- No Road Construction (agriculture/Slope/Water Crossing) (A)
- 1- Overland Access (in flat terrain)
- 2- Use Existing Roads
- 3- Improve Existing Roads
- 4- Construct New Access, Flat to Rolling Terrain (0-8% slope)
- 5- Construct New Access, Rolling Terrain (8-15% slope)
- 6- Construct New Access, Steep Terrain (15-30% slope)
- 7- Construct New Access, Mountainous Terrain (>30% slope)

Existing Utility Features

- 500 kV Transmission Line
- 230 kV Transmission Line
- 115 kV Transmission Line
- Substation

Boundaries

- County
- Township
- City Limits
- JBLM Yakima Training Center

Transportation

- Interstate Highway
- US Highway
- State Highway
- Local Access Road

Water Features

- River or Perennial Stream
- Water Body



Data are projected in UTM Zone 18N, NAD83

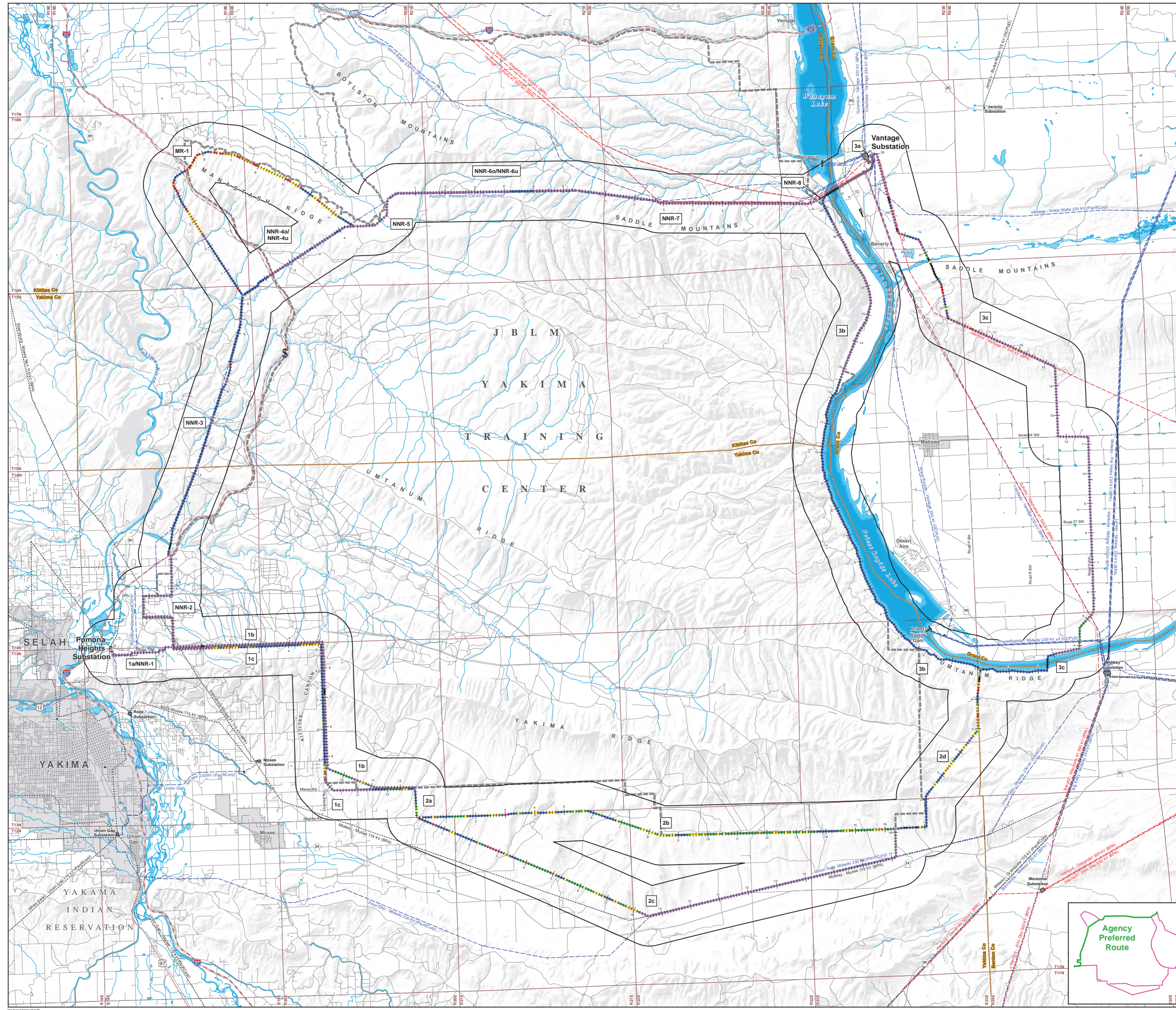
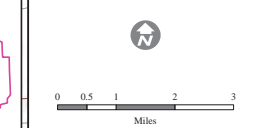

THIS PAGE INTENTIONALLY LEFT BLANK.

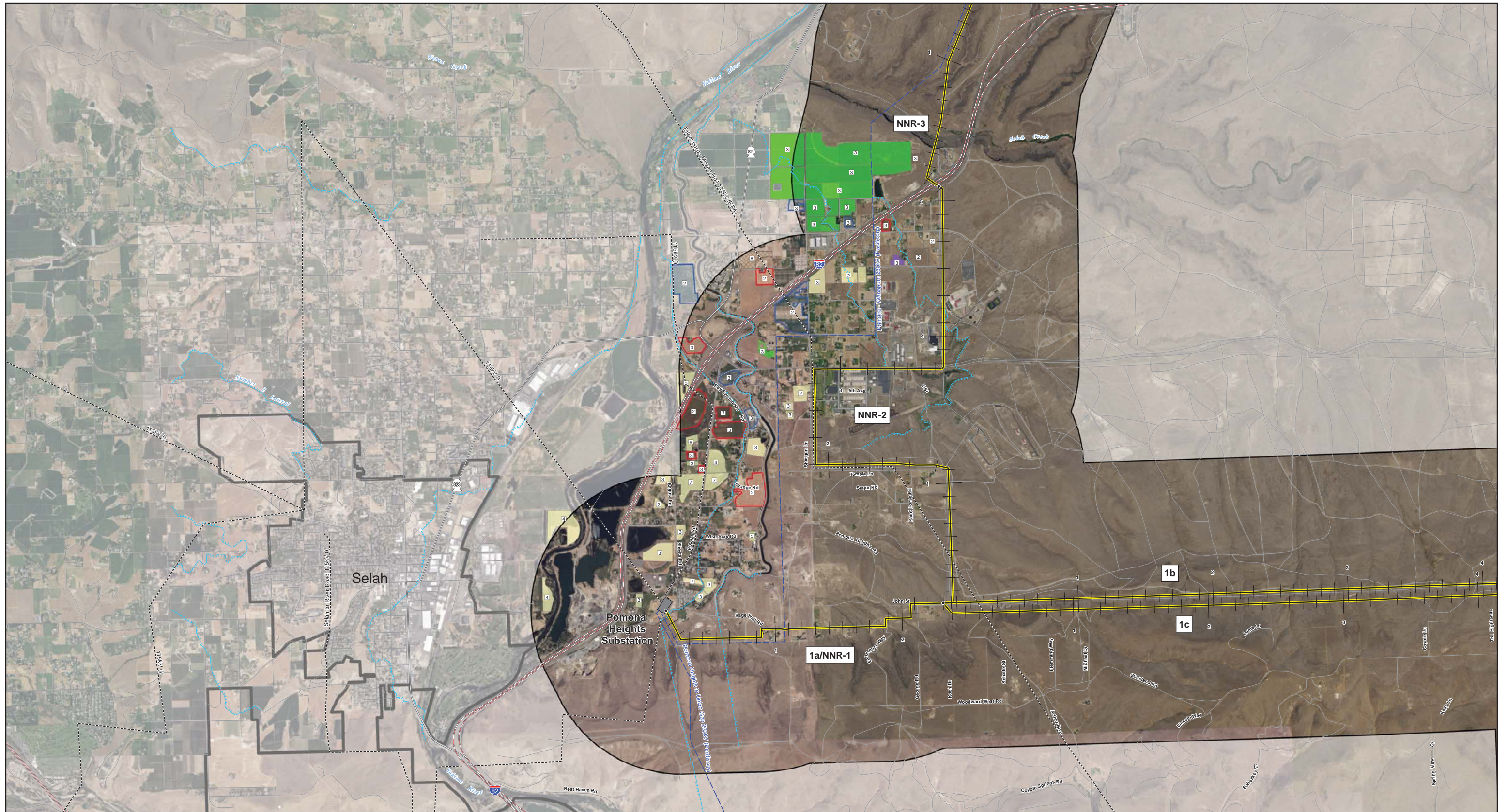

Legend

- | | | | |
|---|---|---|---|
| <ul style="list-style-type: none"> — Route Segment Study Corridor (2 miles) Existing Utility Features — 230 kV Transmission Line - - - 115 kV Transmission Line Substation | <ul style="list-style-type: none"> Transportation — Interstate Highway — US Highway — State Highway — Local Road Water Features — Canal or Ditch | <ul style="list-style-type: none"> Irrigation Method 2 Wheel Line 3 Sprinkler 4 Big Gun 6 Rill 7 Flood 8 None | <ul style="list-style-type: none"> Agriculture Type Alfalfa Hay Grass Hay Apple Fallow Wine Grape Pasture |
|---|---|---|---|

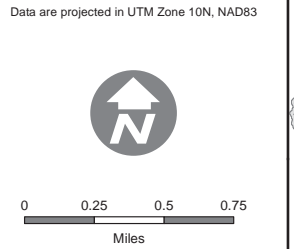
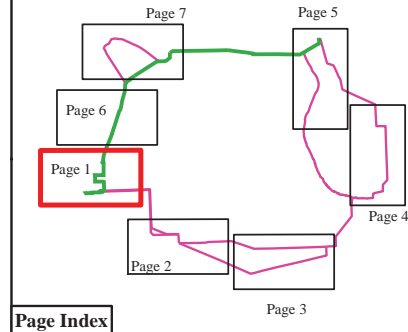

Vantage - Pomona Heights
230 kV Transmission Line Project

Agriculture & Irrigation

Page 1 of 7

ESRI Base Imagery Service.
Access Date: 9/19/2016

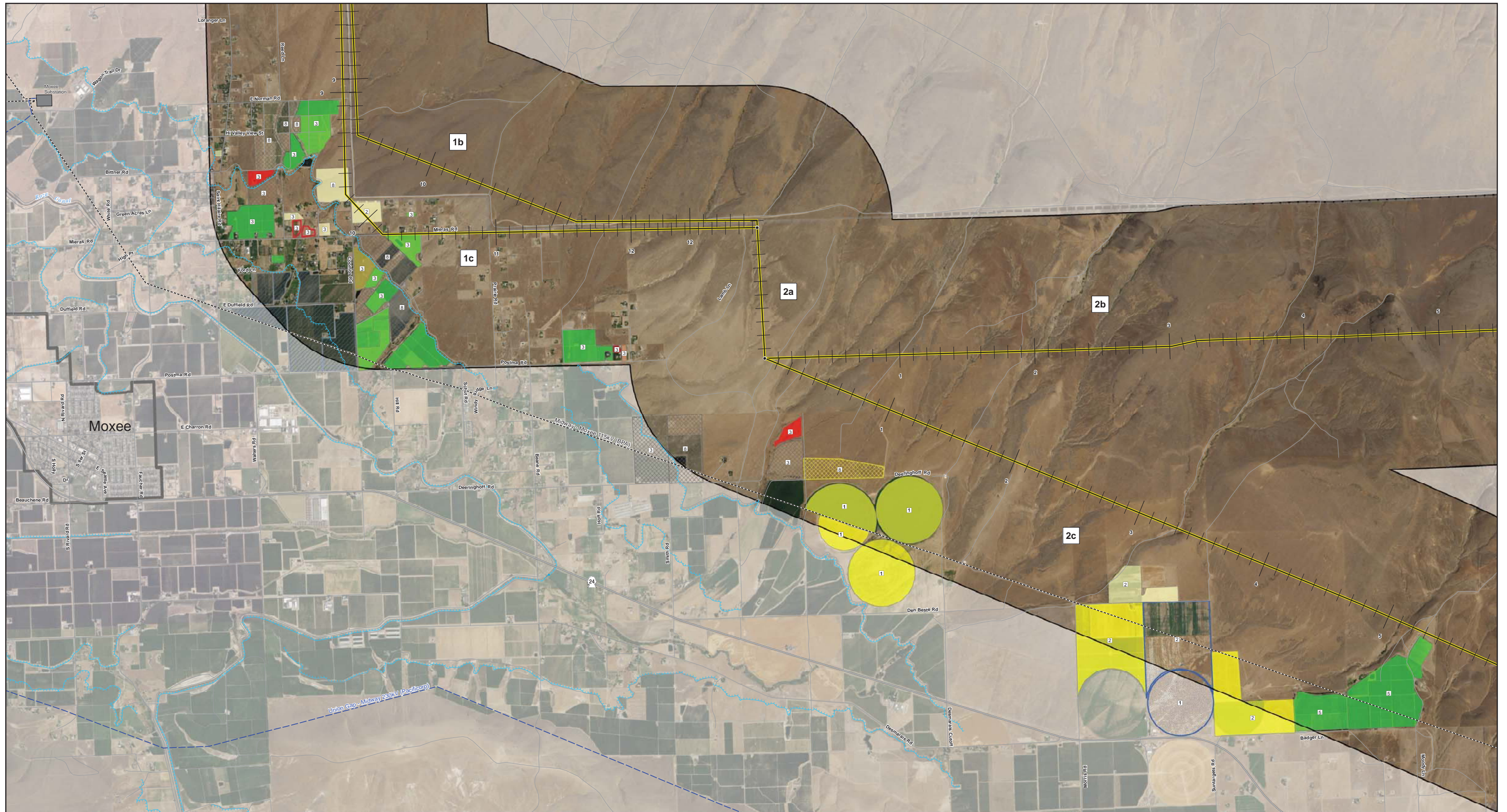

Legend

- | | | | |
|--|--|---|---|
| <ul style="list-style-type: none"> Route Segment Study Corridor (2 miles) Existing Utility Features 230 kV Transmission Line 115 kV Transmission Line Substation | Transportation <ul style="list-style-type: none"> State Highway Local Road Water Features <ul style="list-style-type: none"> Canal or Ditch Pipeline | Irrigation Method <ul style="list-style-type: none"> Center Pivot Wheel Line Sprinkler Drip None | Agriculture Type <ul style="list-style-type: none"> Alfalfa Hay Grass Hay Apple Cherry Fallow Hops Nectarine/Peach Pasture Pear Wheat Wheat Fallow |
|--|--|---|---|

ESRI Base Imagery Service.
Access Date: 9/19/2016

Page Index

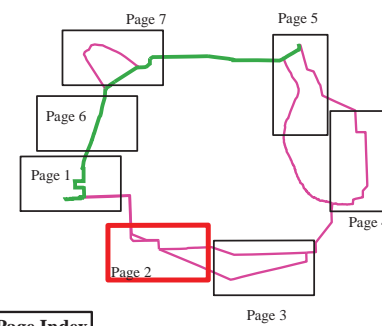

Data are projected in UTM Zone 10N, NAD83

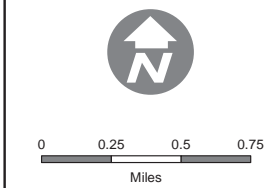

Vantage - Pomona Heights
230 kV Transmission Line Project

Agriculture & Irrigation



Legend

- | | | |
|--|---|--|
| <ul style="list-style-type: none"> Route Segment Study Corridor (2 miles) Existing Utility Features 230 kV Transmission Line 115 kV Transmission Line Substation | <p>Transportation</p> <ul style="list-style-type: none"> State Highway Local Road <p>Irrigation Method</p> <ul style="list-style-type: none"> 1 Center Pivot 2 Wheel Line 3 Sprinkler | <ul style="list-style-type: none"> None Agriculture Type Alfalfa Hay Apple Field Corn Fallow Green Manure Timothy Hay Wheat Wheat Fallow Wildlife Feed |
|--|---|--|

ESRI Base Imagery Service.
Access Date: 9/19/2016

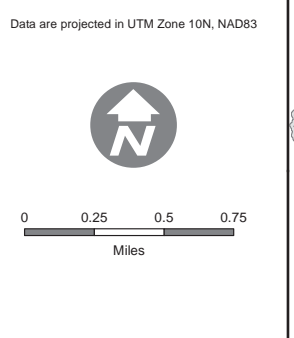
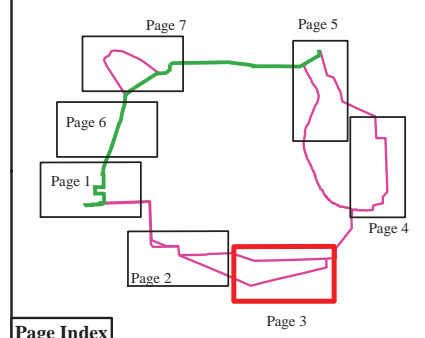

Vantage - Pomona Heights
230 kV Transmission Line Project

Agriculture & Irrigation

Page 3 of 7

Data Source: 9/19/2016 2:54:43 PM
Path: W:\114003_VantagePomonaHeights\Environmental\GIS\Appendix A\Agriculture_Irrigation_MB.mxd

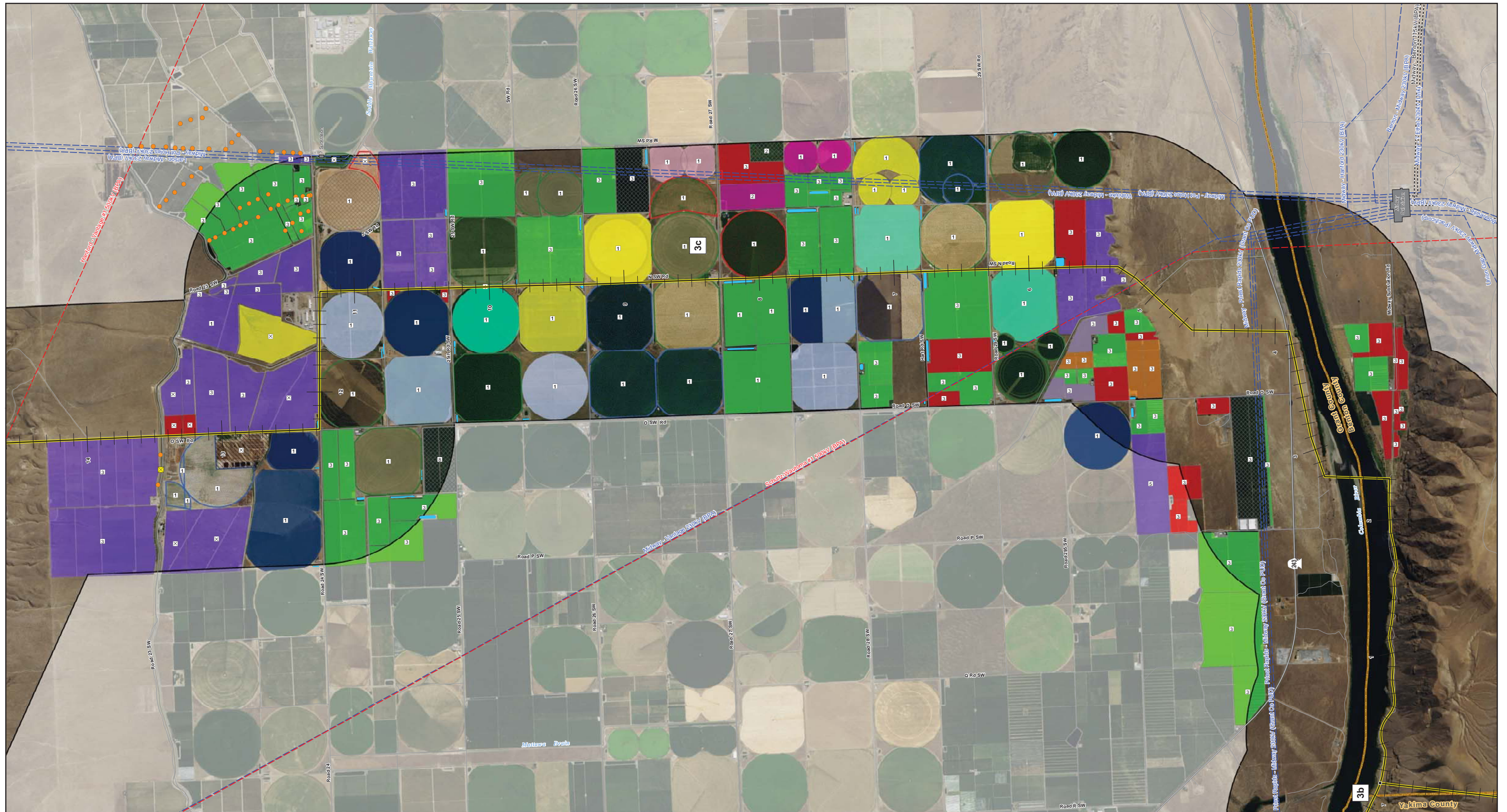

Legend

- Route Segment
- Study Corridor (2 miles)
- Existing Utility Features**
 - 500 kV Transmission Line
 - 230 kV Transmission Line
 - 115 kV Transmission Line
 - Substation
- Transportation**
 - State Highway
 - Local Road
 - Water Body
- Irrigation Method**
 - Center Pivot
 - Wheel Line
- Irrigation Infrastructure**
 - Sprinkler
 - Drip
 - None
 - Unknown
 - Pump Station
 - Buried Drain Manhole

- Agriculture Type**
 - Alfalfa Hay
 - Grass Hay
 - Apple
 - Apricot
 - Asparagus
 - Cherry
 - Field Corn
 - Fallow
 - Feed Lot
 - Wine Grape
 - Grapes, Concord
 - Onion
 - Green Pea
 - Potato
 - Timothy Hay
 - Wheat

ESRI Base Imagery Service.
Access Date: 9/19/2016

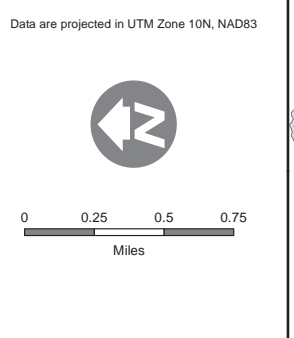
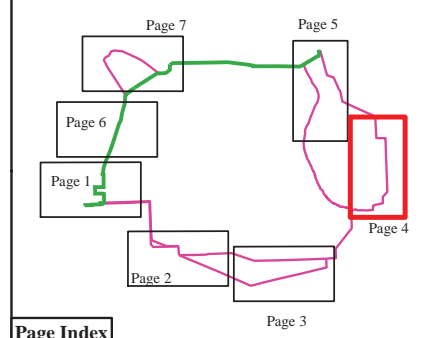

Vantage - Pomona Heights
230 kV Transmission Line Project

Agriculture & Irrigation

Page 4 of 7

Data Source: 9/19/2016 2:54:40 PM
Path: W:\114803_VantagePomonaHeights\Environmental\GIS\APP\ESRI\Appendix A\Agriculture_Irrigation_Maps.mxd

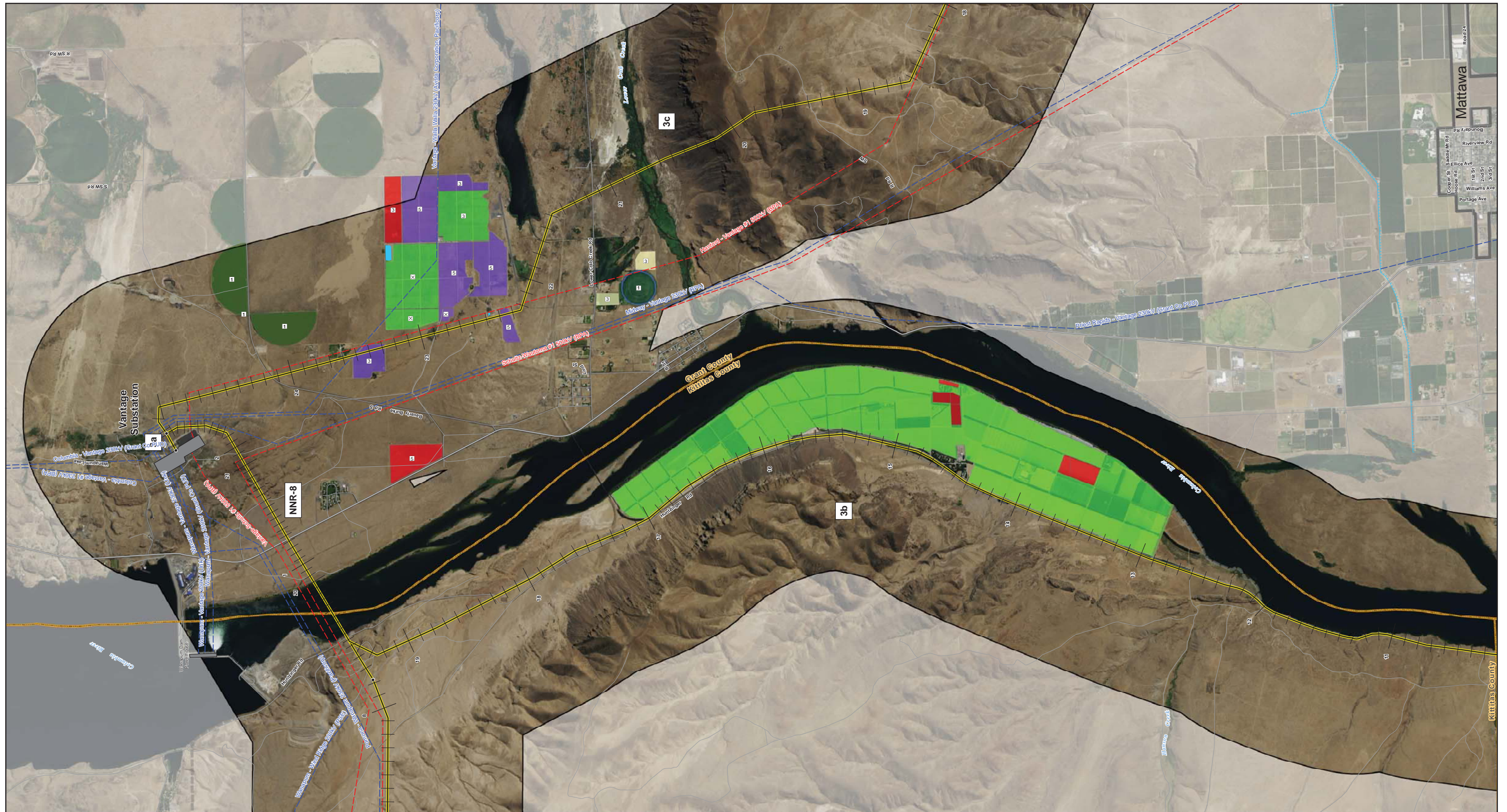

Legend

- | | | | |
|--|---|---|---|
| <ul style="list-style-type: none"> Route Segment Study Corridor (2 miles) Existing Utility Features 500 kV Transmission Line 230 kV Transmission Line Substation | <ul style="list-style-type: none"> Transportation State Highway Local Road Water Features Canal or Ditch Water Body | <ul style="list-style-type: none"> Irrigation Method Center Pivot Sprinkler Drip Unknown Agriculture Type Alfalfa Hay | <ul style="list-style-type: none"> Apple Cherry Wine Grape Mint Pasture |
|--|---|---|---|

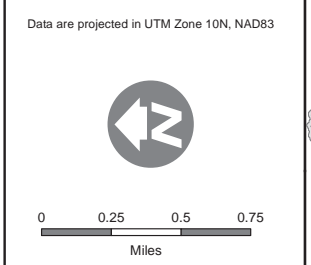
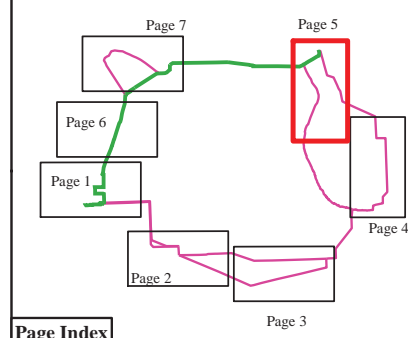

Vantage - Pomona Heights
230 kV Transmission Line Project

Agriculture & Irrigation

Page 5 of 7

Data Source: 9/19/2016 2:54:40 PM
Path: W:\114003_Vantage\Tomon\PER\Environmental\GIS\APP\FEIS\Appendix A\Agriculture_Irrigation_MB.mxd

ESRI Base Imagery Service.
Access Date: 9/19/2016

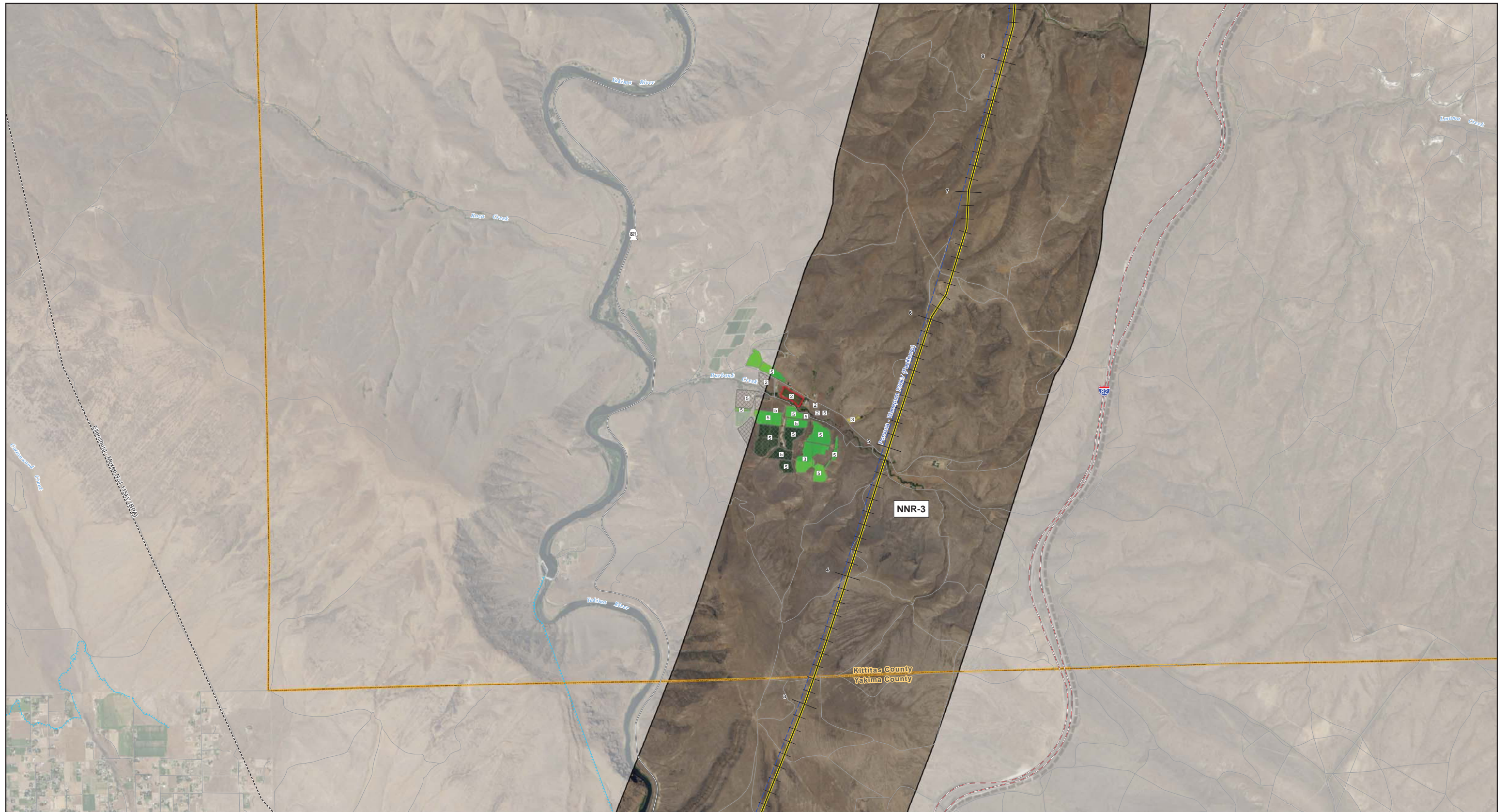

- Legend**
- Route Segment
 - Study Corridor (2 miles)
 - Existing Utility Features**
 - 230 kV Transmission Line
 - 115 kV Transmission Line
 - Transportation**
 - Interstate Highway
 - State Highway
 - Local Road
 - Water Features**
 - Canal or Ditch
 - Irrigation Method**
 - Wheel Line
 - Sprinkler
 - Drip
 - Agriculture Type**
 - Grass Hay
 - Apple
 - Fallow
 - Pear

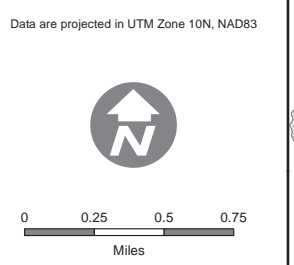
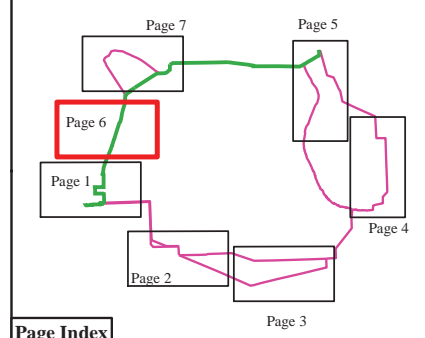

Vantage - Pomona Heights
230 kV Transmission Line Project

Agriculture & Irrigation

Page 6 of 7

Data Source: 9/19/2016 2:54:43 PM
Path: W:\114003_Vantage\Pomona Heights\Environmental\GIS\Appendix\Appendix A\Agriculture_Irrigation_MB.mxd

ESRI Base Imagery Service.
Access Date: 9/19/2016

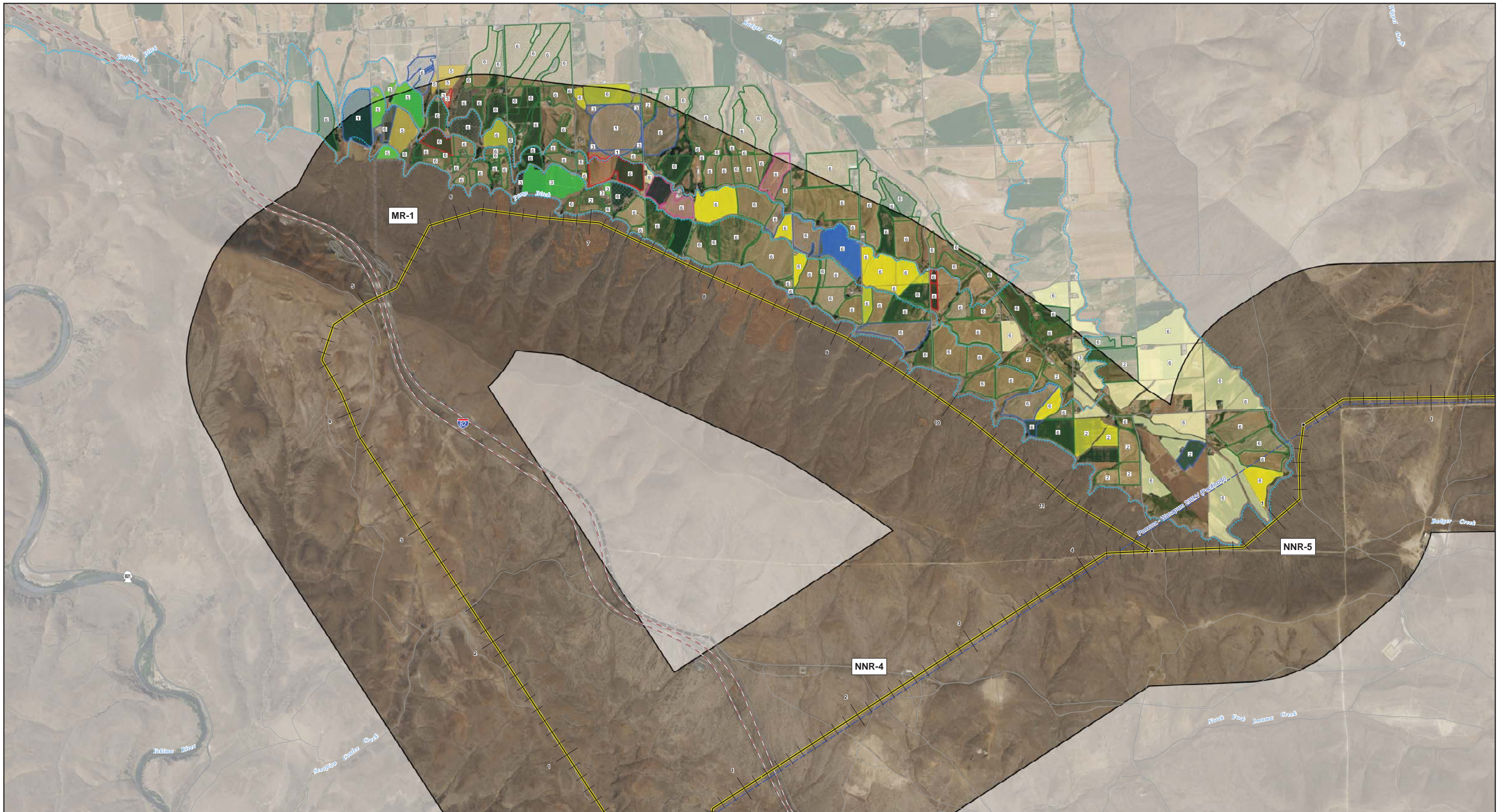

Legend

- | | | | |
|----------------------------------|--------------------------|-------------------------|-------------|
| Route Segment | Local Road | Drip | Fallow |
| Study Corridor (2 miles) | Water Features | Rill | Oat |
| Existing Utility Features | Canal or Ditch | Agriculture Type | Pasture |
| 230 kV Transmission Line | Irrigation Method | Alfalfa Hay | Pear |
| Transportation | Center Pivot | Grass Hay | Sudangrass |
| Interstate Highway | Wheel Line | Apple | Timothy Hay |
| State Highway | Sprinkler | Corn, Sweet | Wheat |

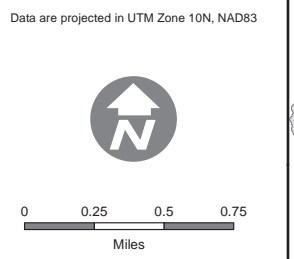
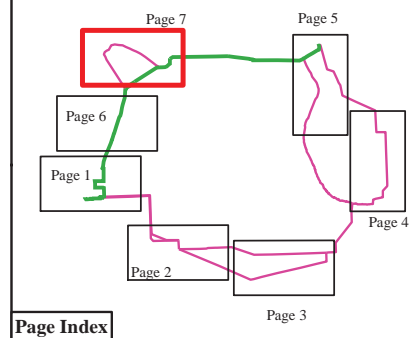

Vantage - Pomona Heights
230 kV Transmission Line Project

Agriculture & Irrigation

Page 7 of 7

Data Source: 9/19/2016 2:54:43 PM
Path: W:\114803_VantagePomonaPER\Environmental\GIS\APP\FEIS\Appendix A\Agriculture_Irrigation_MR.mxd

ESRI Base Imagery Service.
Access Date: 9/19/2016

THIS PAGE INTENTIONALLY LEFT BLANK.