

Appendix C

I-5 Corridor Reinforcement Project

Photomap Book

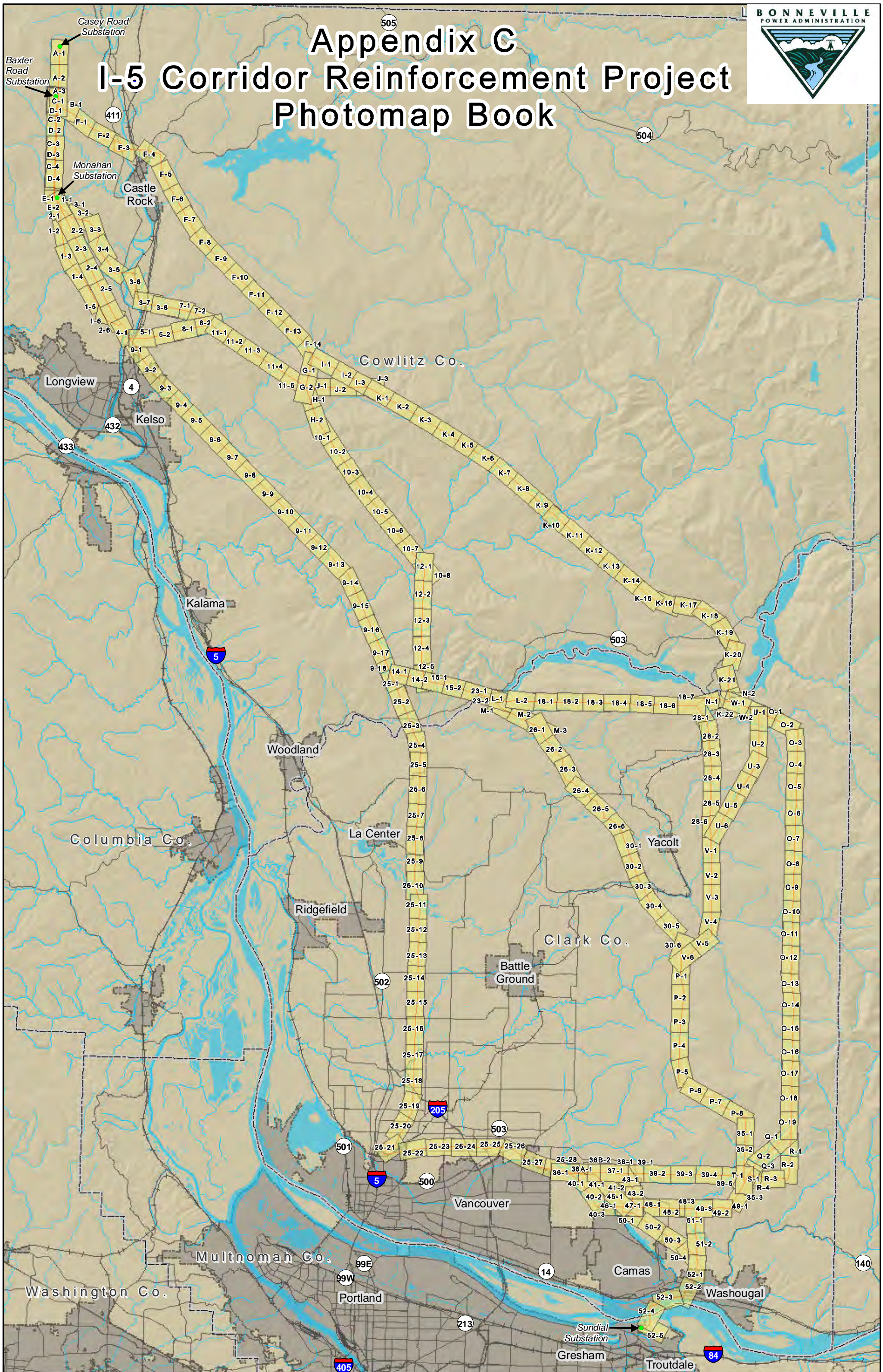



I-5 Corridor Reinforcement Project Proposed Right-of-Way Configuration Segment 01, Including Monahan Substation Site

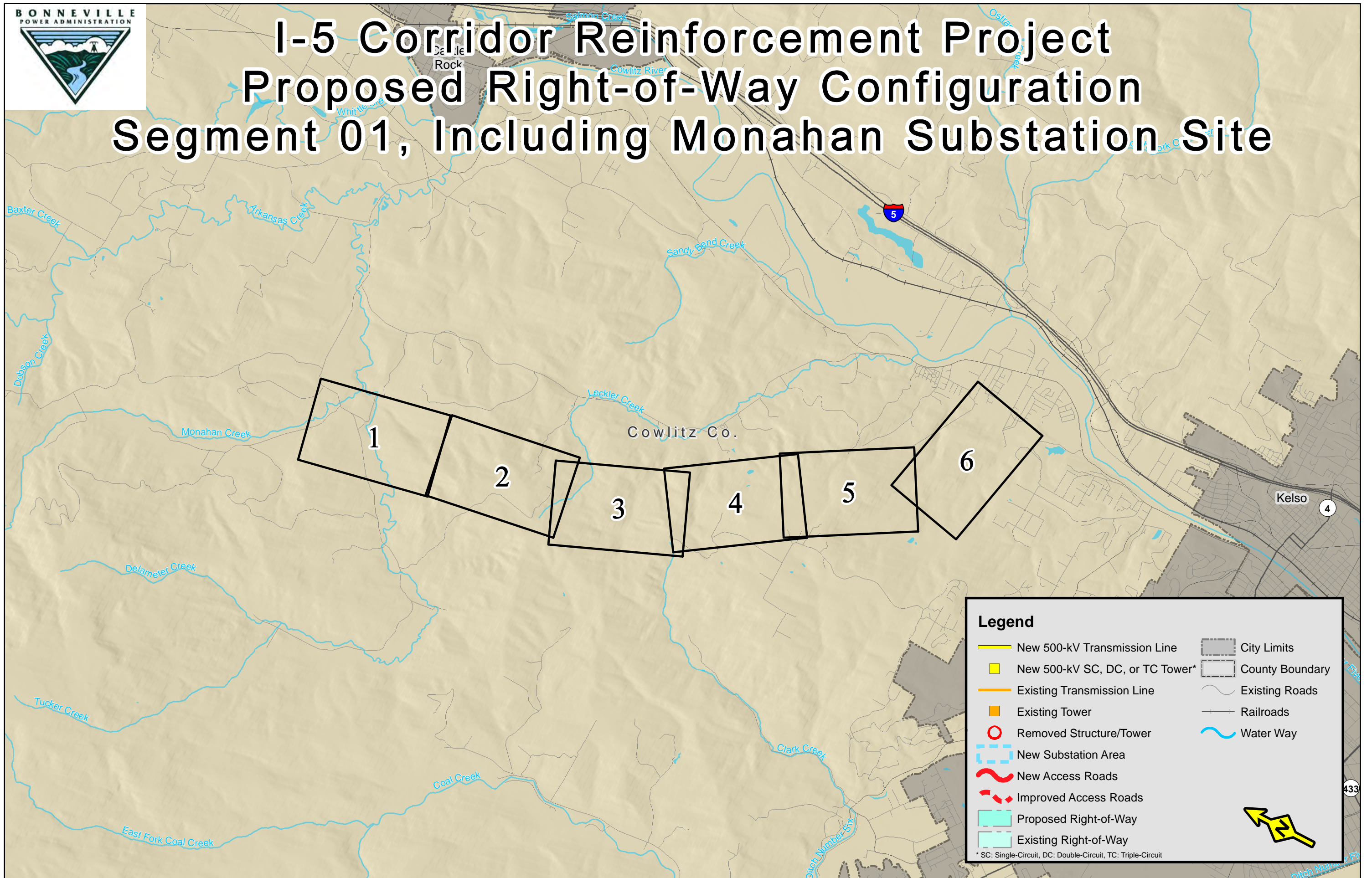

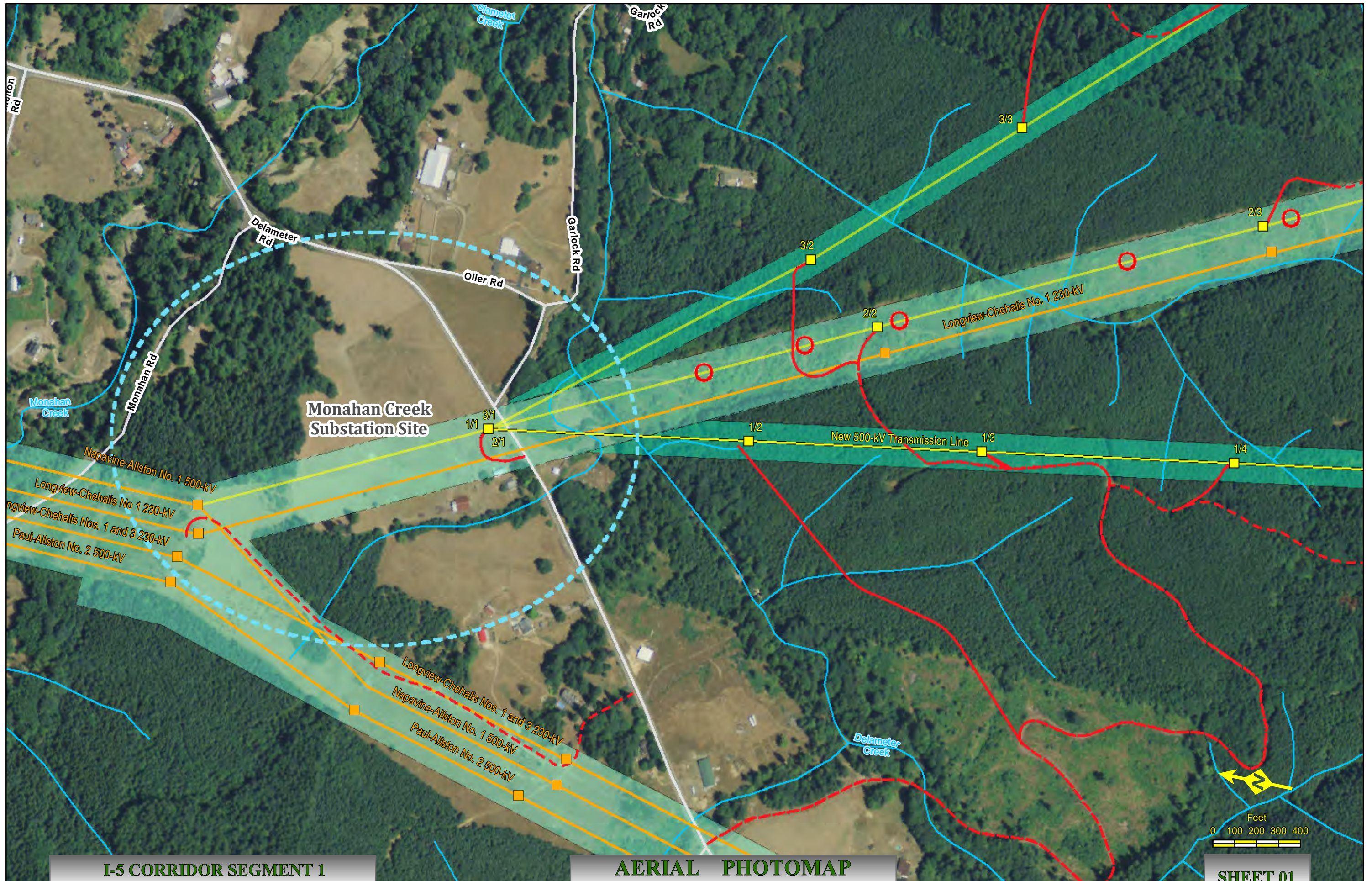

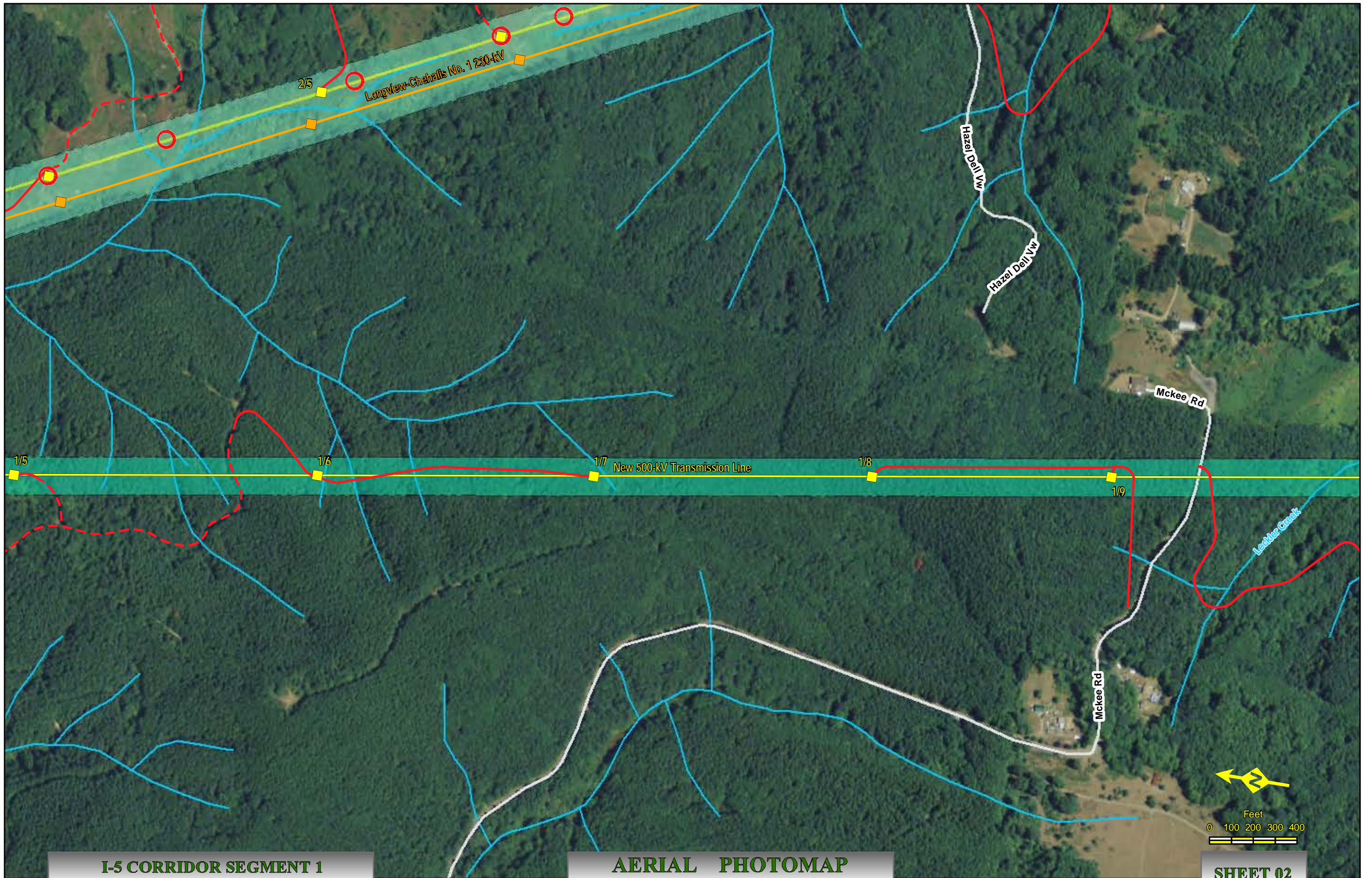

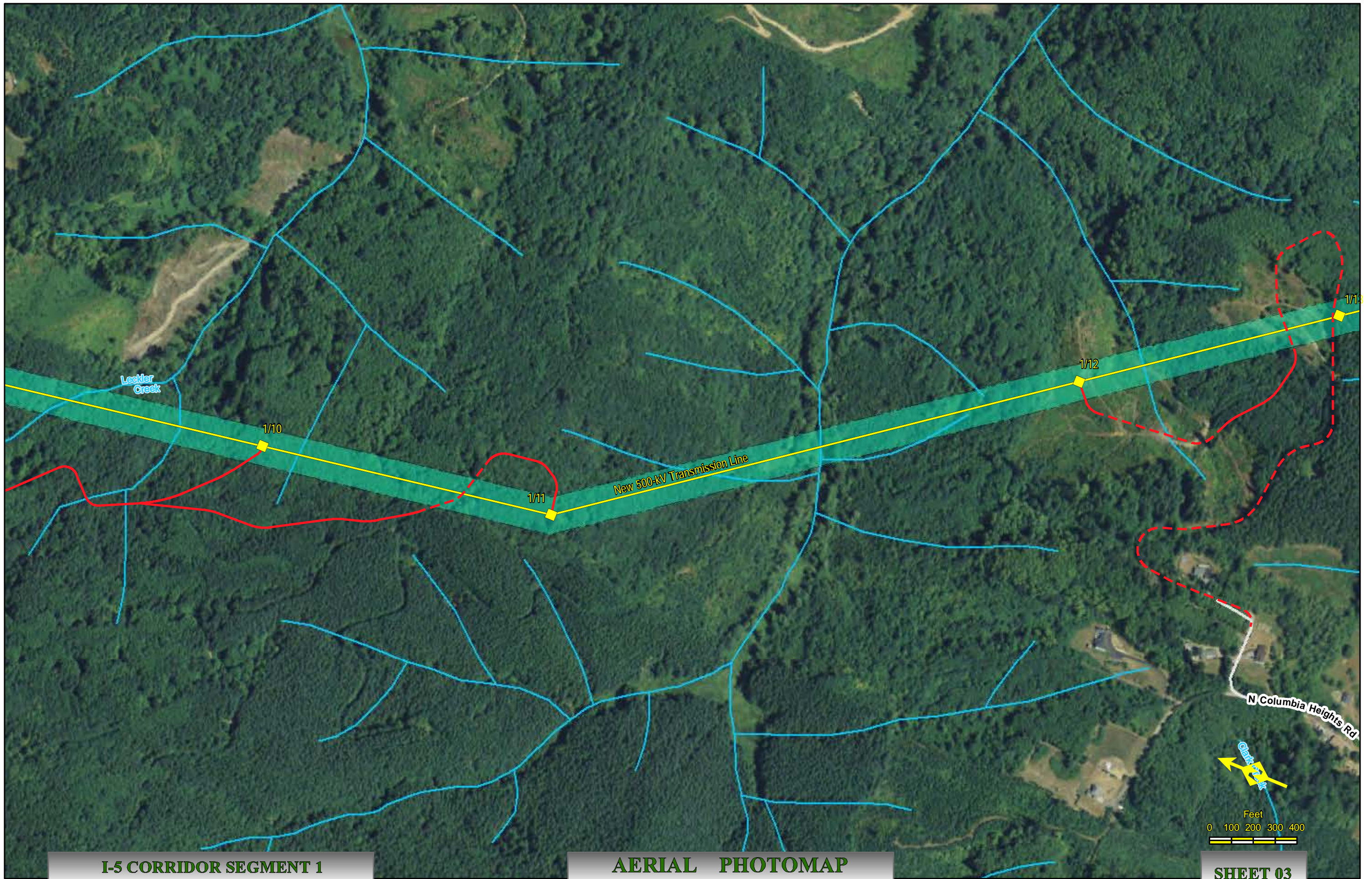

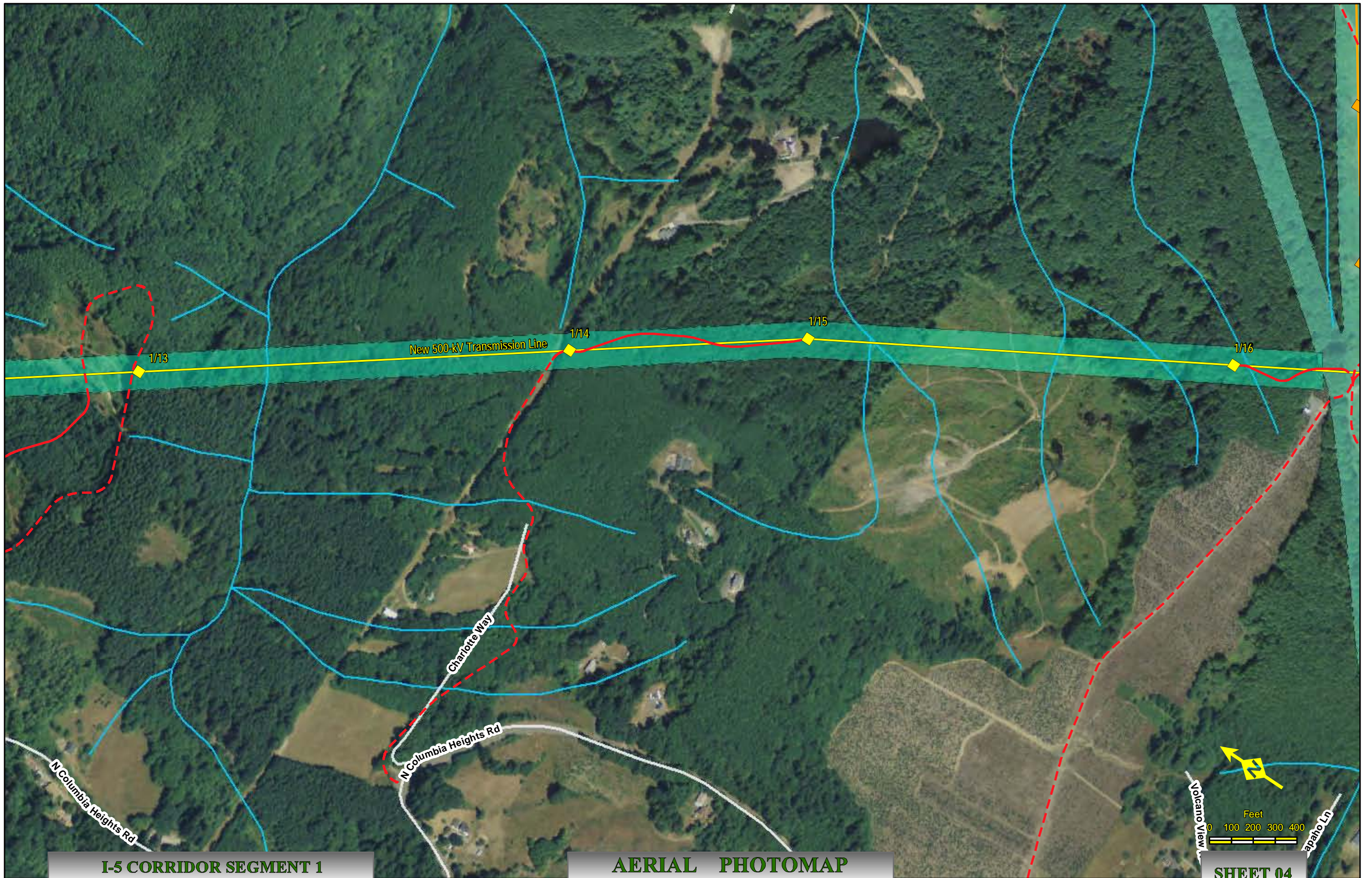

I-5 CORRIDOR SEGMENT 1
NAIP Ortho 2009 Cowlitz Co., Wa.

AERIAL PHOTOMAP
Scale : 1" = 400'

Created:3/21/2012

SHEET 04



I-5 CORRIDOR SEGMENT 1
NAIP Ortho 2009 Cowlitz Co., Wa.

AERIAL PHOTOMAP
Scale : 1" = 400'

Created:3/21/2012

SHEET 05

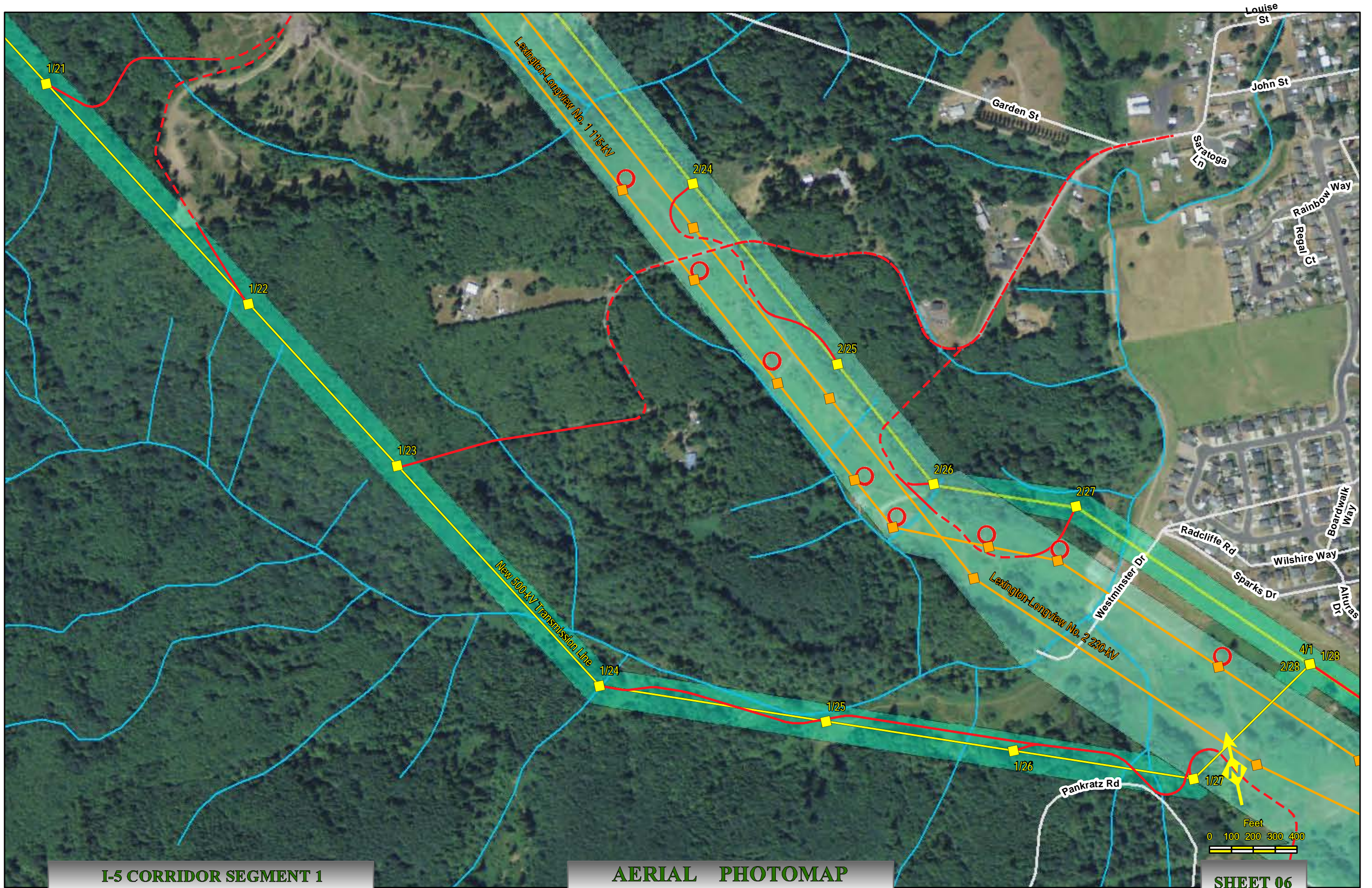



I-5 Corridor Reinforcement Project Proposed Right-of-Way Configuration Segment 2, Including Monahan Substation Site

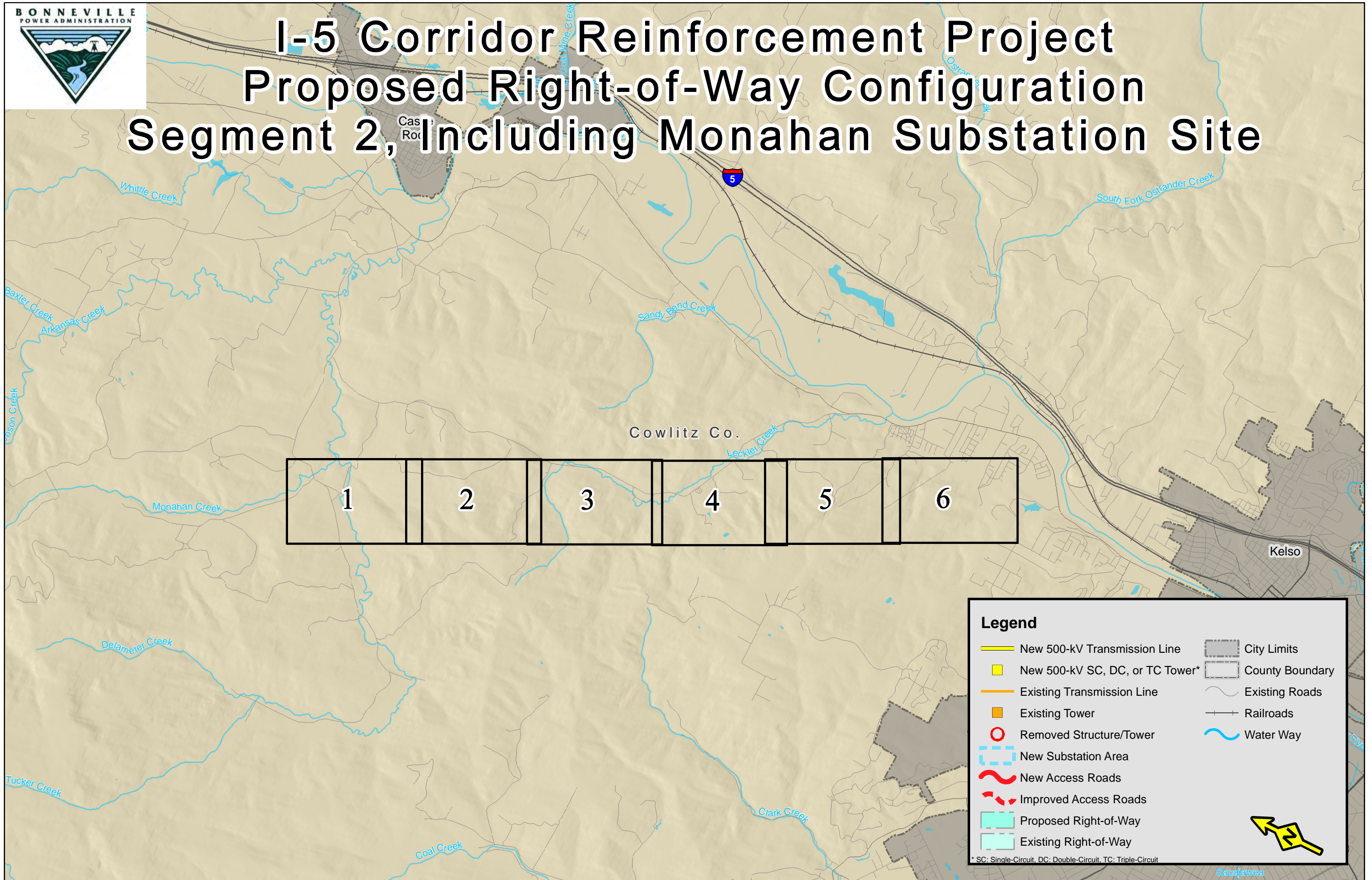

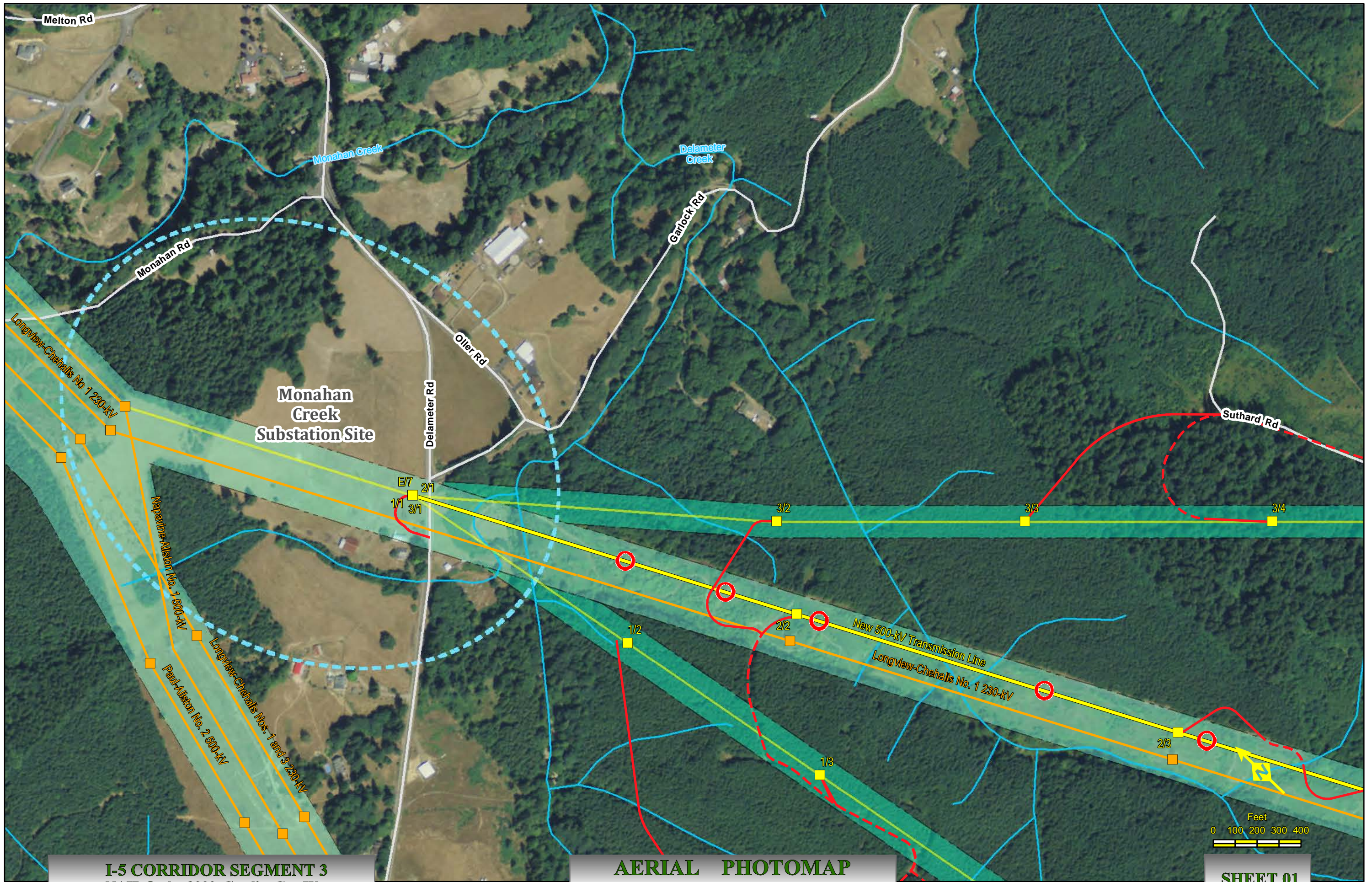

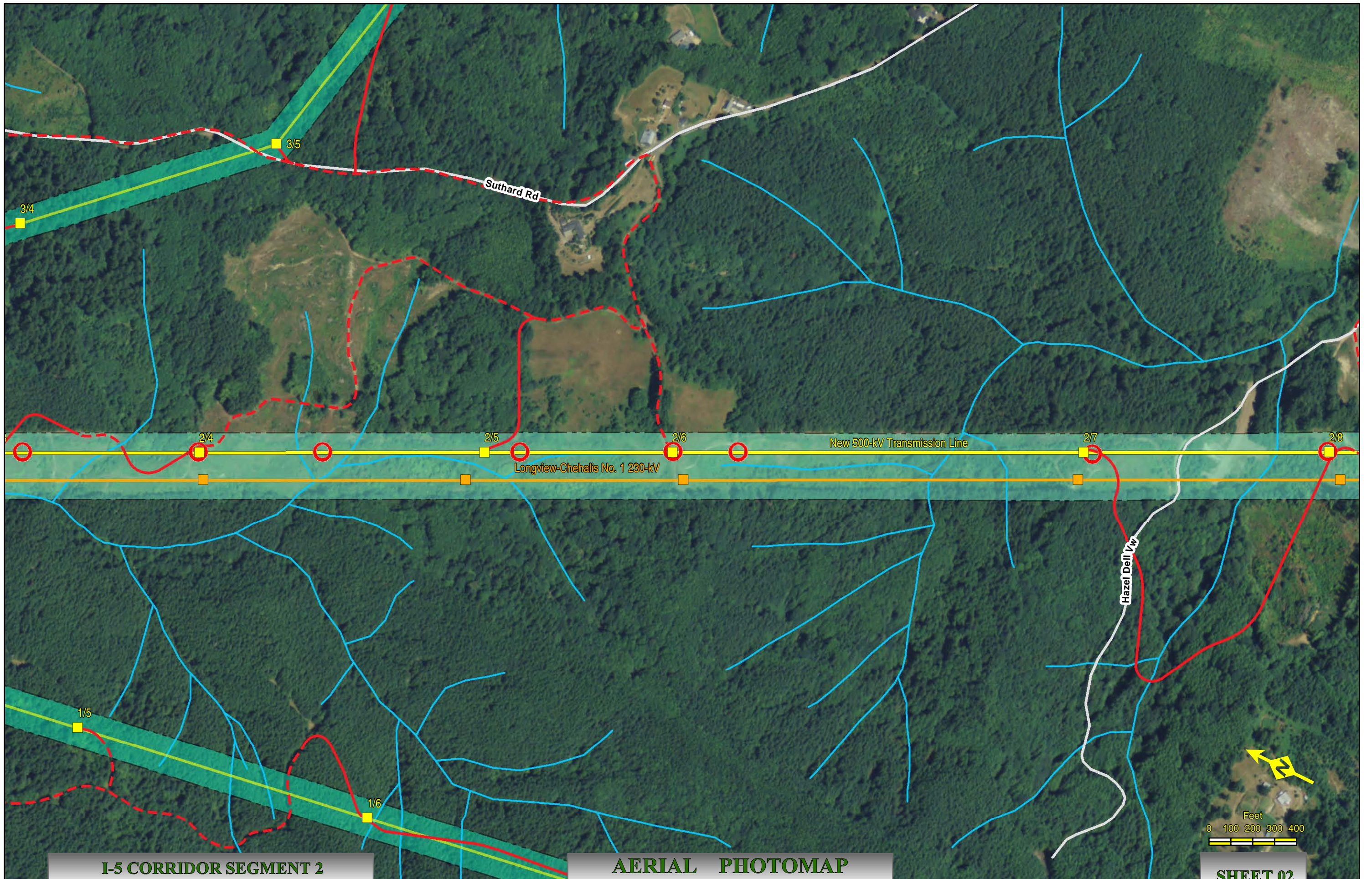

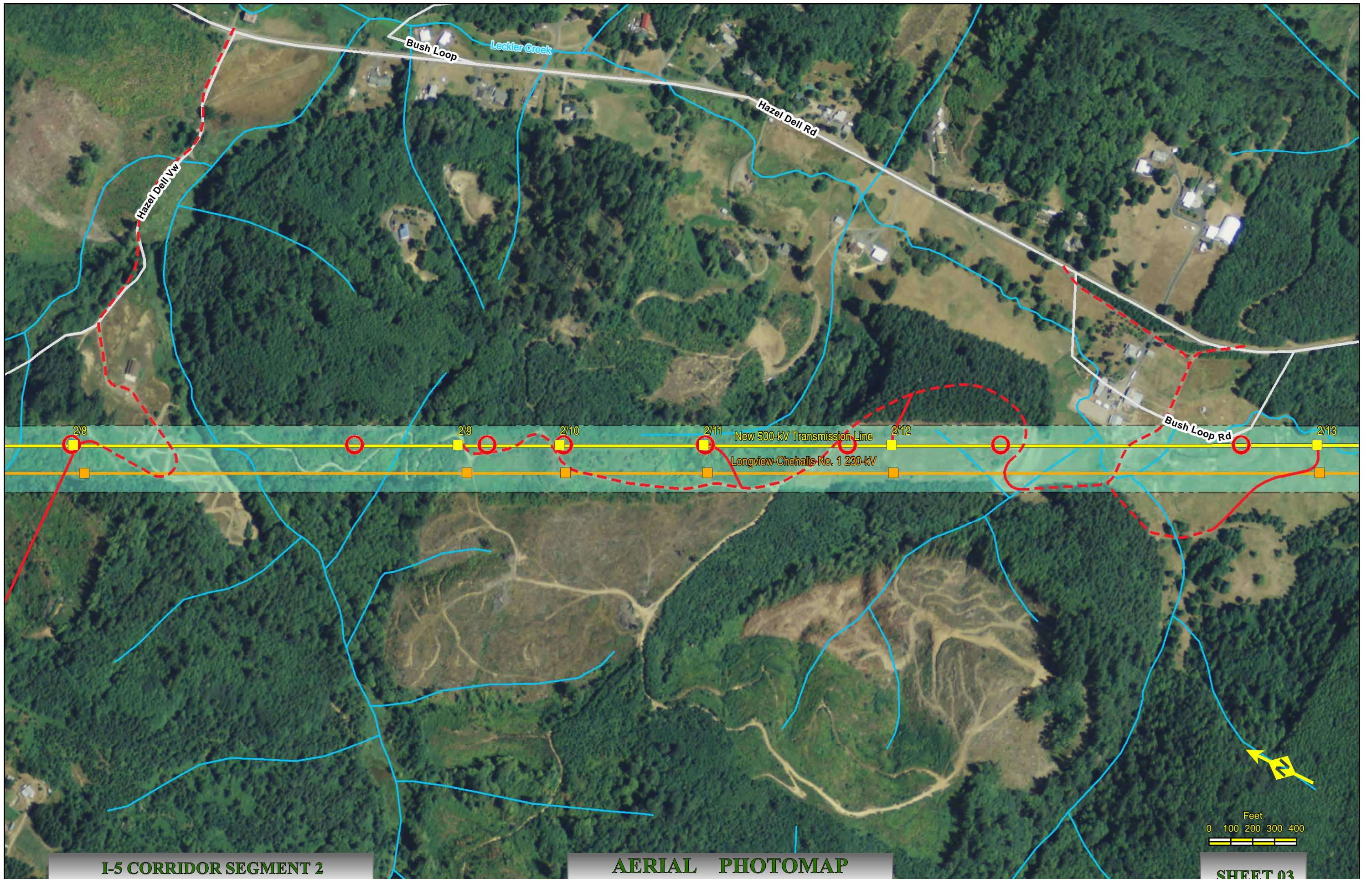

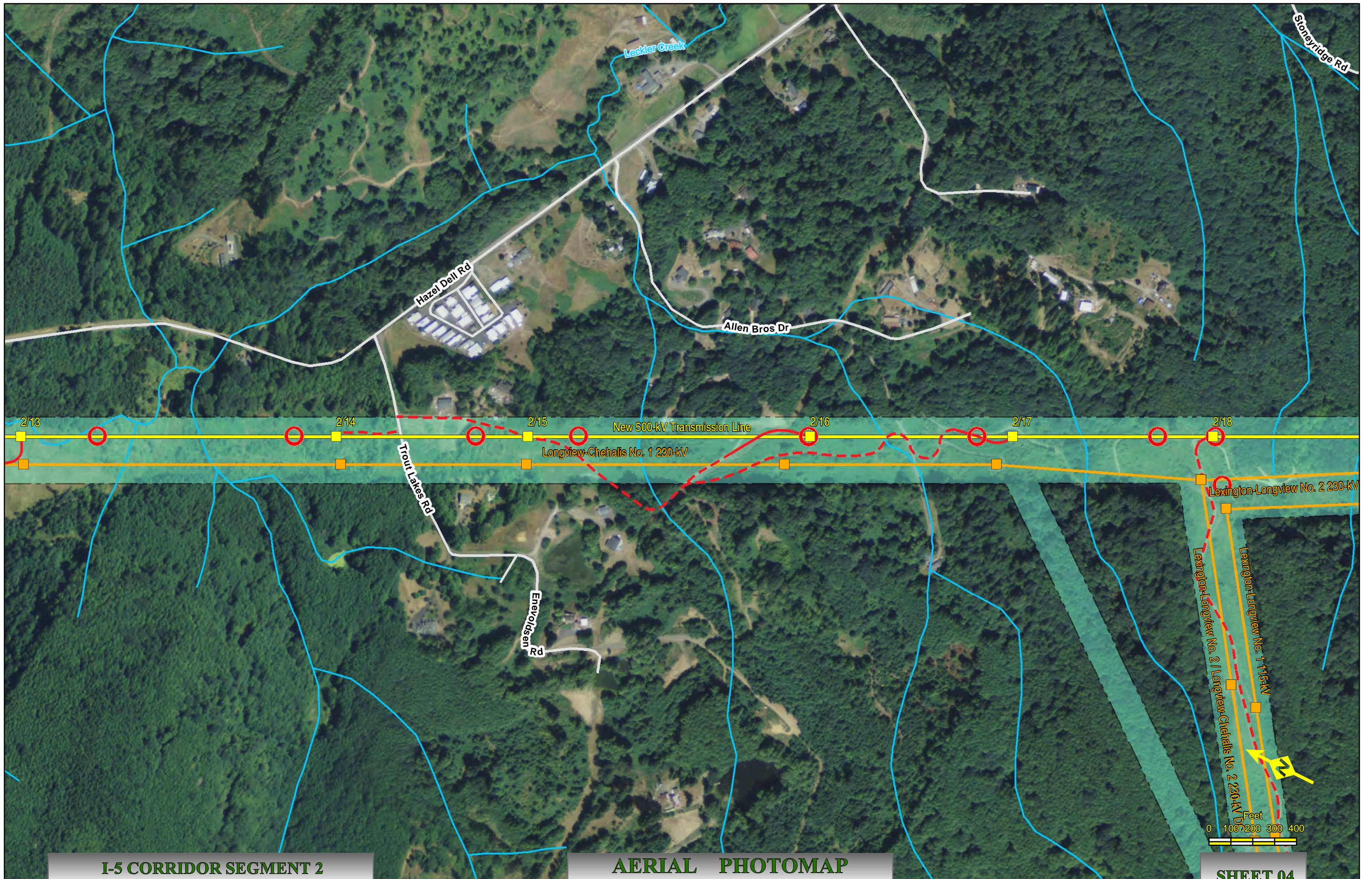

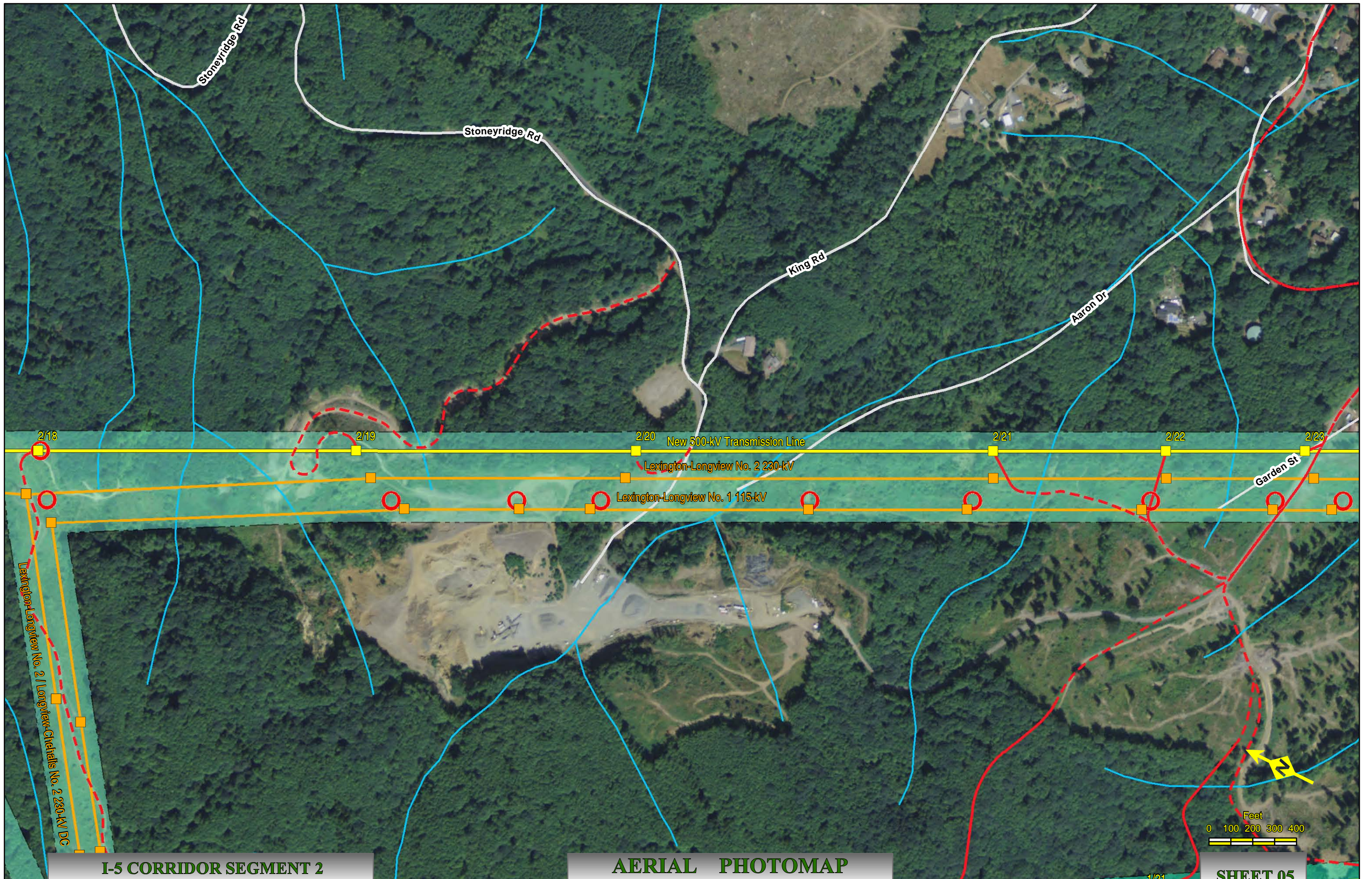

I-5 CORRIDOR SEGMENT 2
NAIP Ortho 2009 Cowlitz Co., Wa.

AERIAL PHOTOMAP
Scale : 1" = 400'

Created: 4/10/2012

SHEET 05

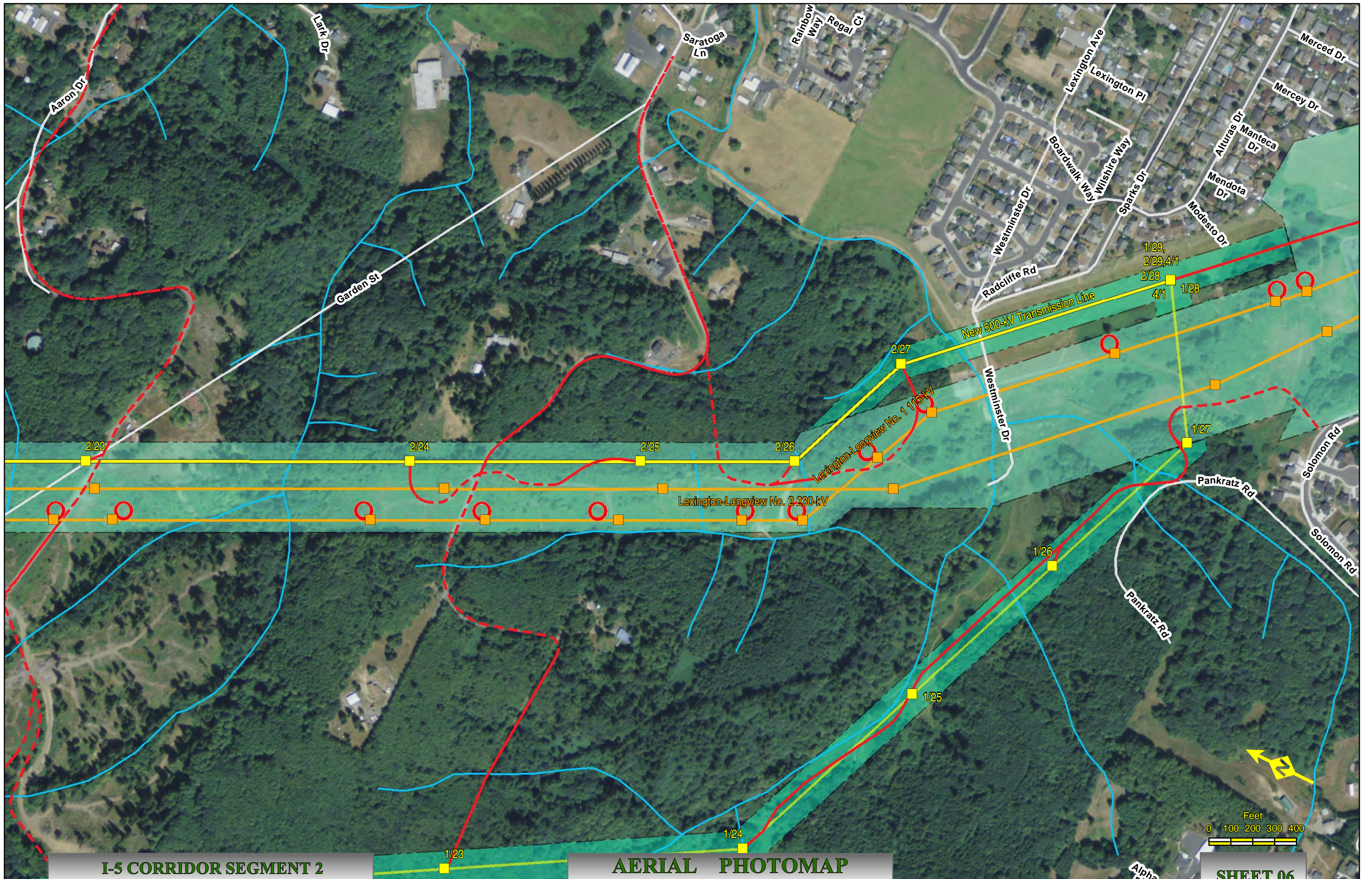



I-5 Corridor Reinforcement Project Proposed Right-of-Way Configuration Segment 3, Including Monahan Substation Site

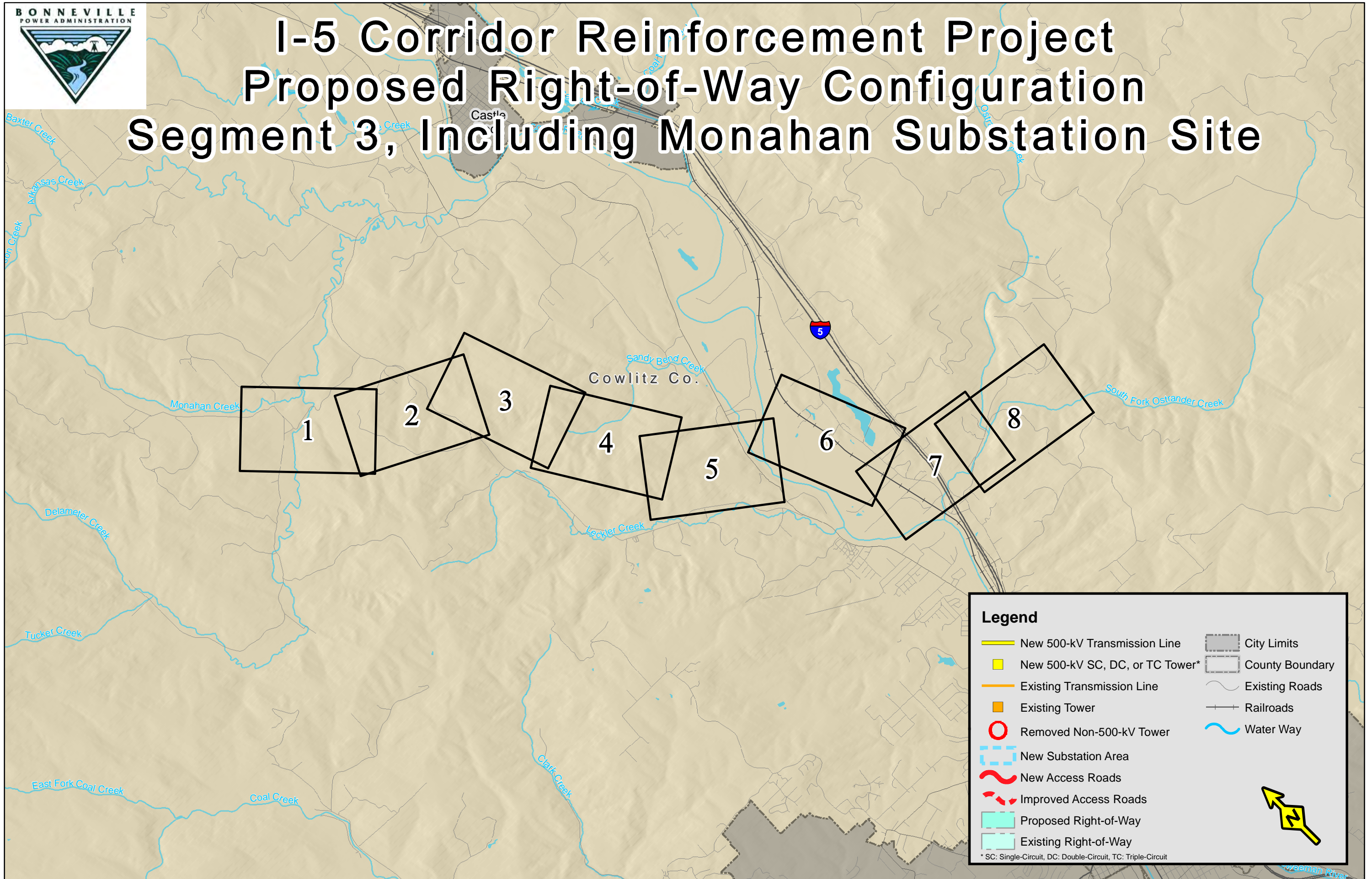

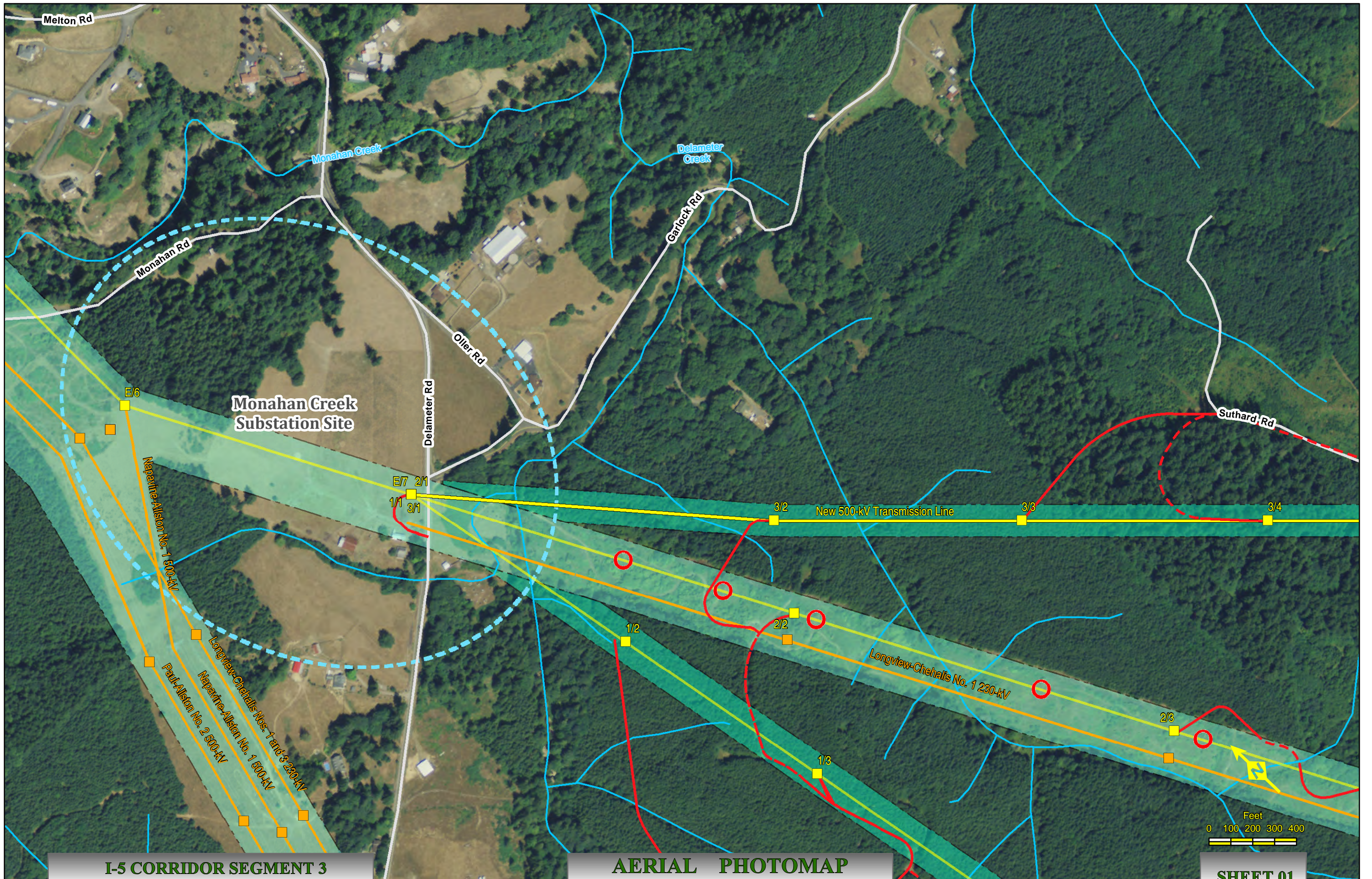

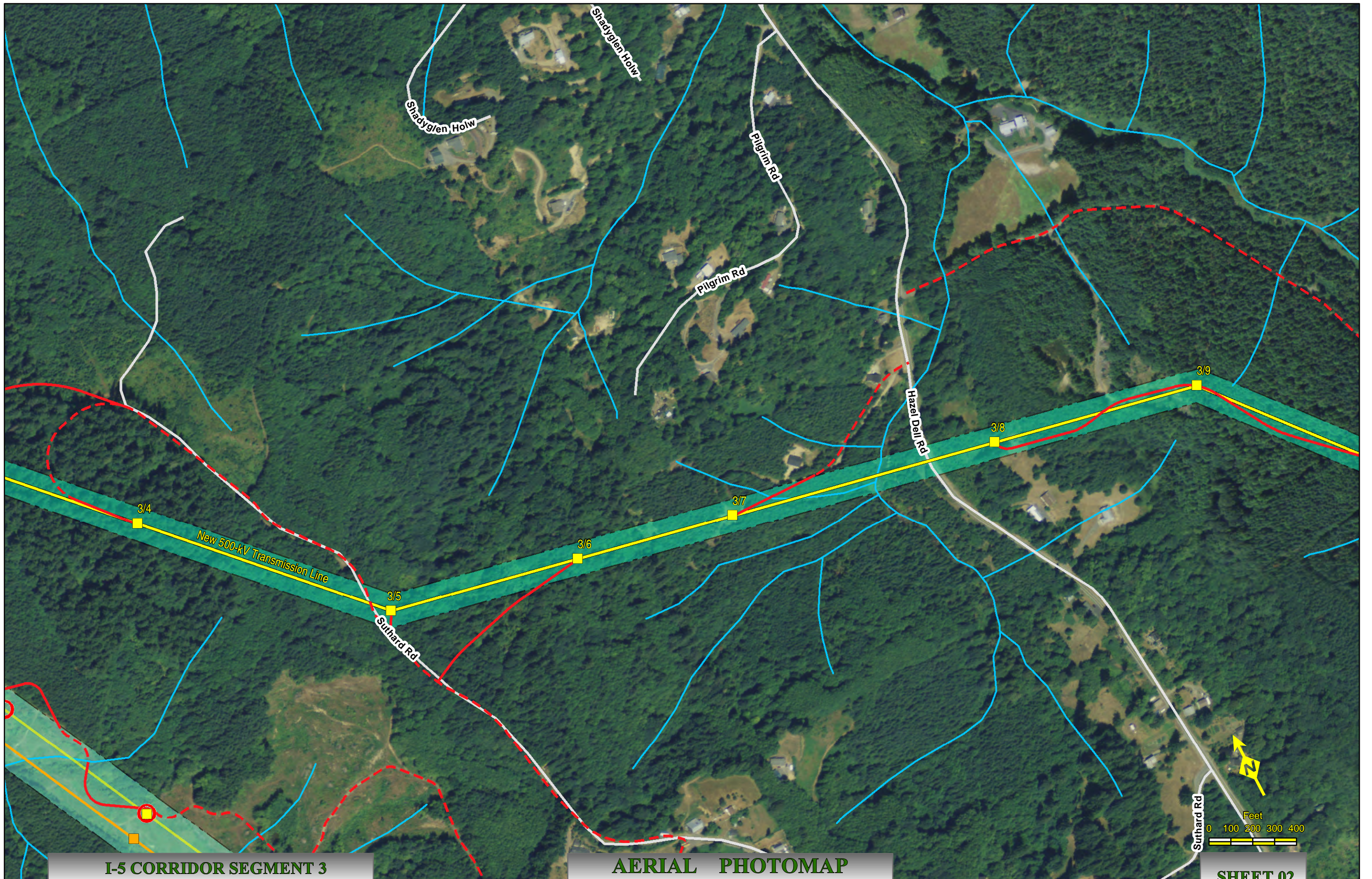

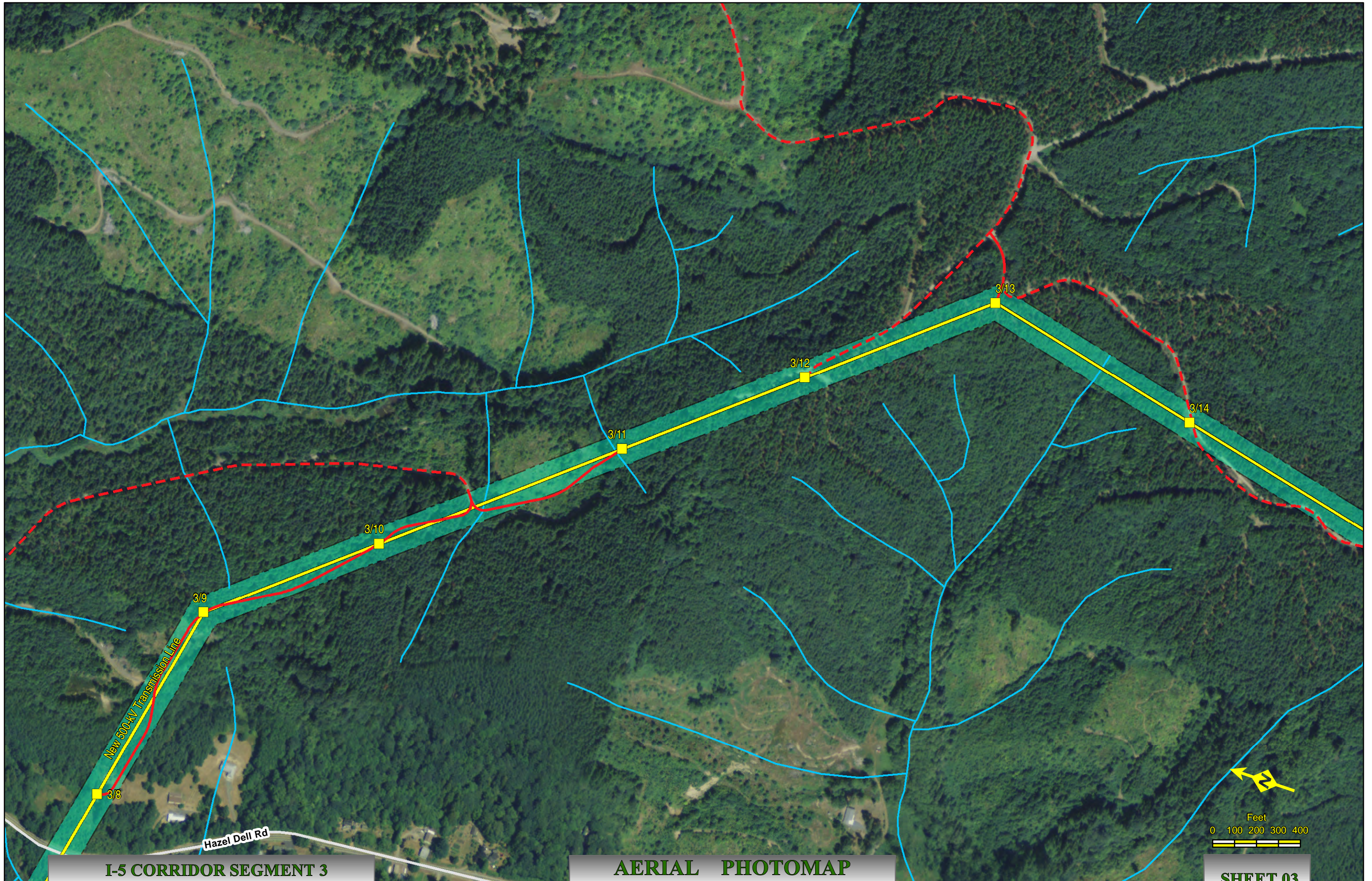

I-5 CORRIDOR SEGMENT 3
NAIP Ortho 2009 Cowlitz Co., Wa.

AERIAL PHOTOMAP
Scale : 1" = 400'

Created: 5/18/2012

SHEET 03

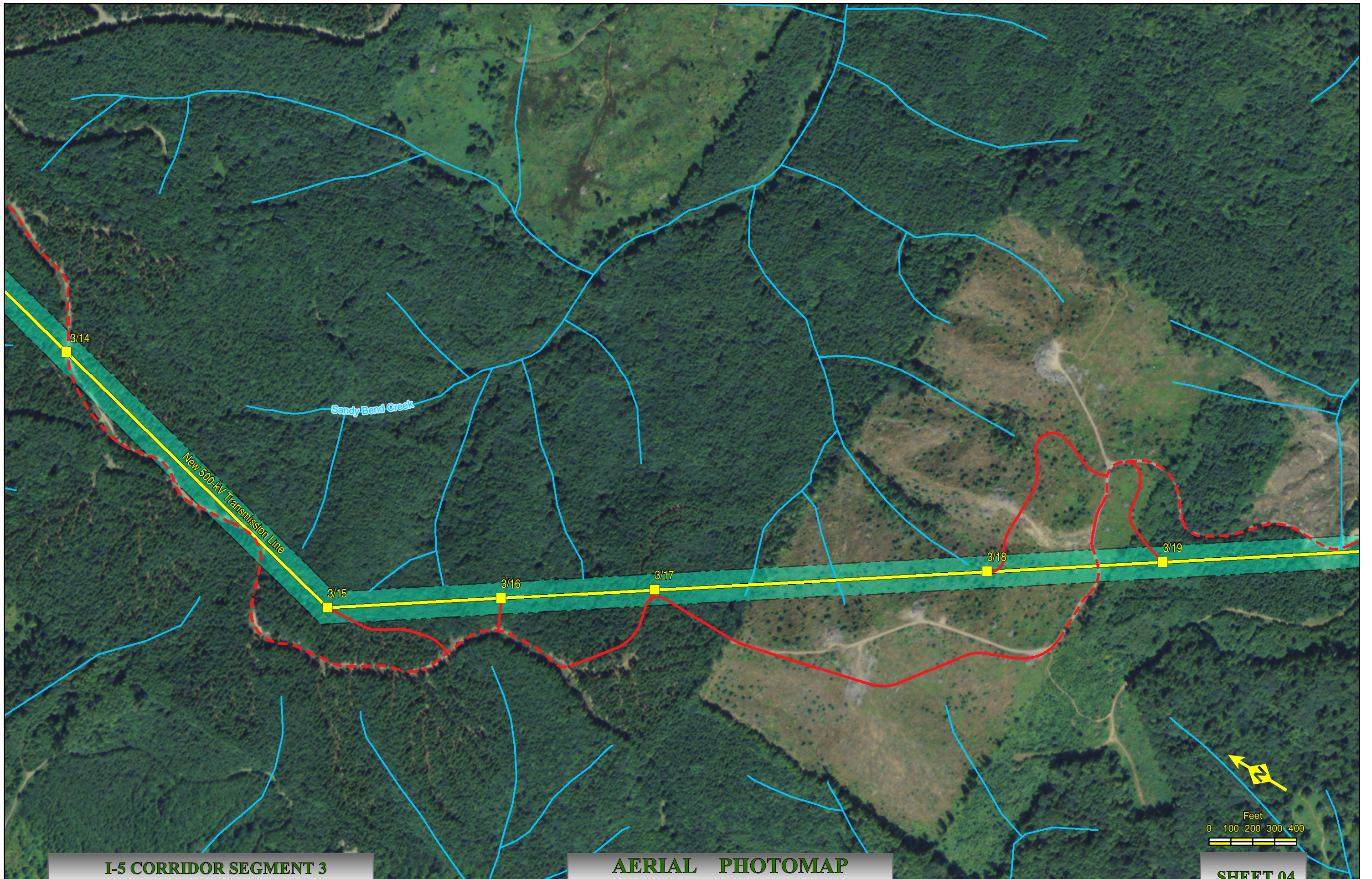

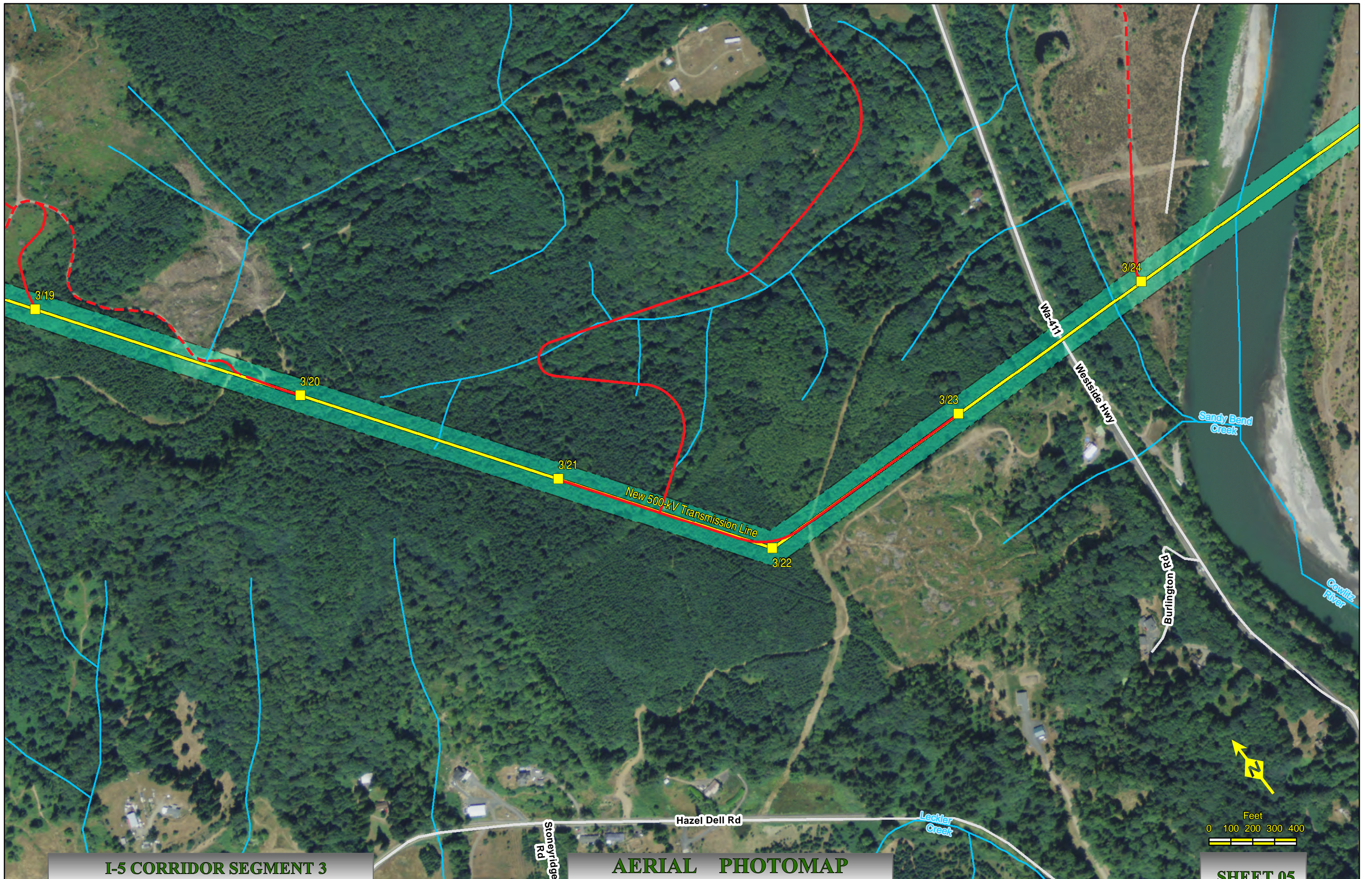

I-5 CORRIDOR SEGMENT 3
NAIP Ortho 2009 Cowlitz Co., Wa.

AERIAL PHOTOMAP
Scale : 1" = 400'

Created: 5/18/2012

SHEET 05

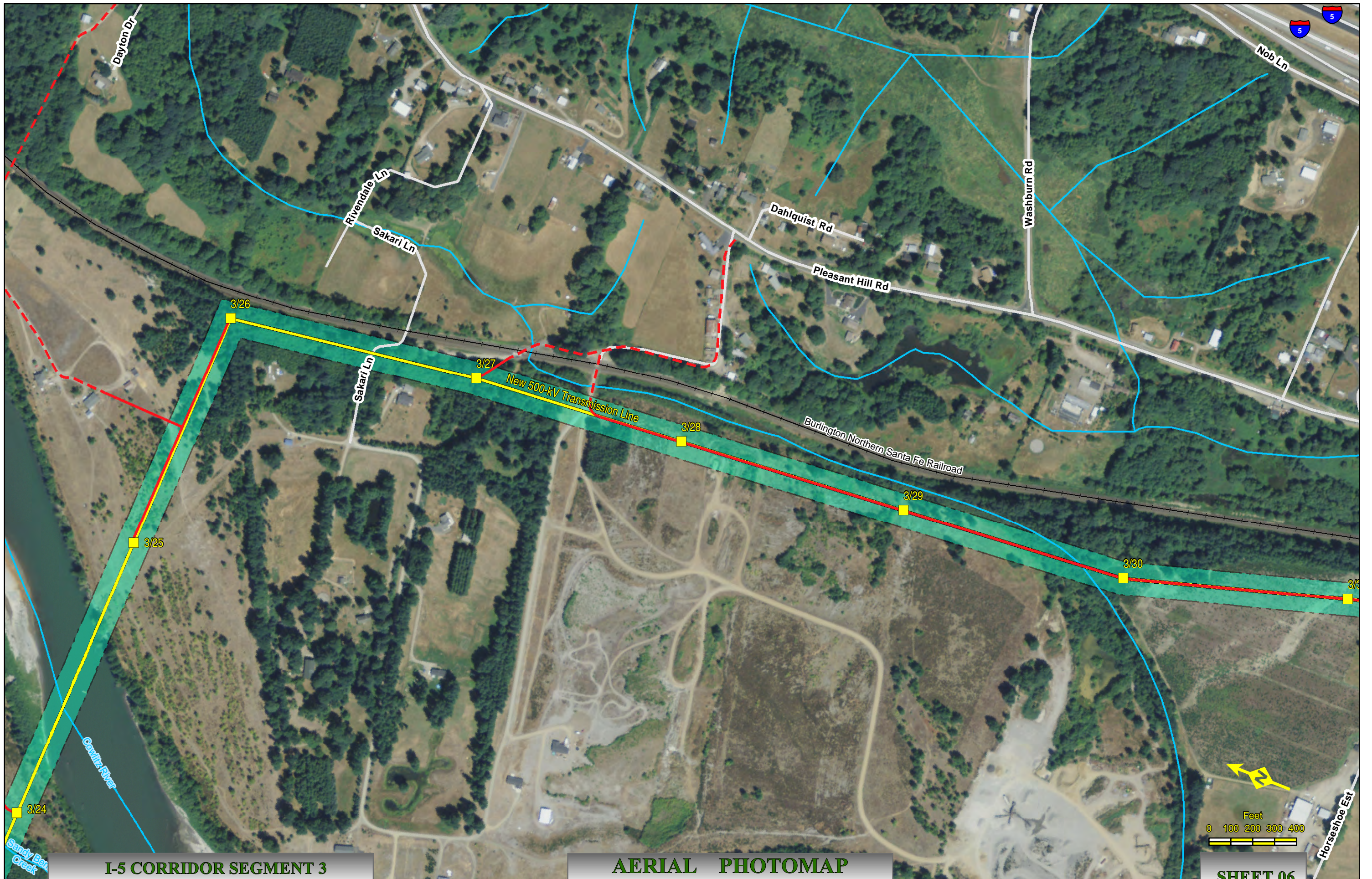

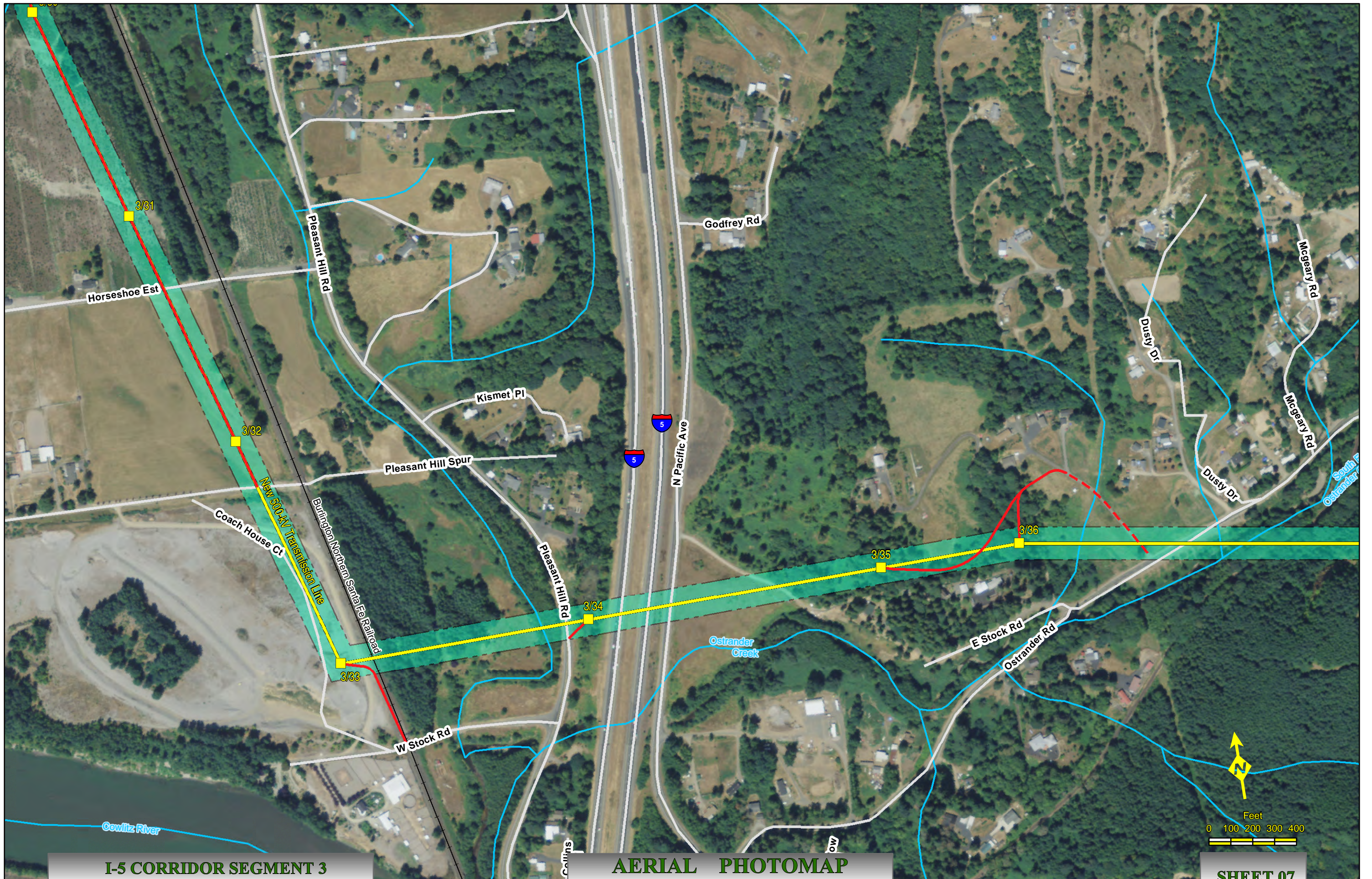

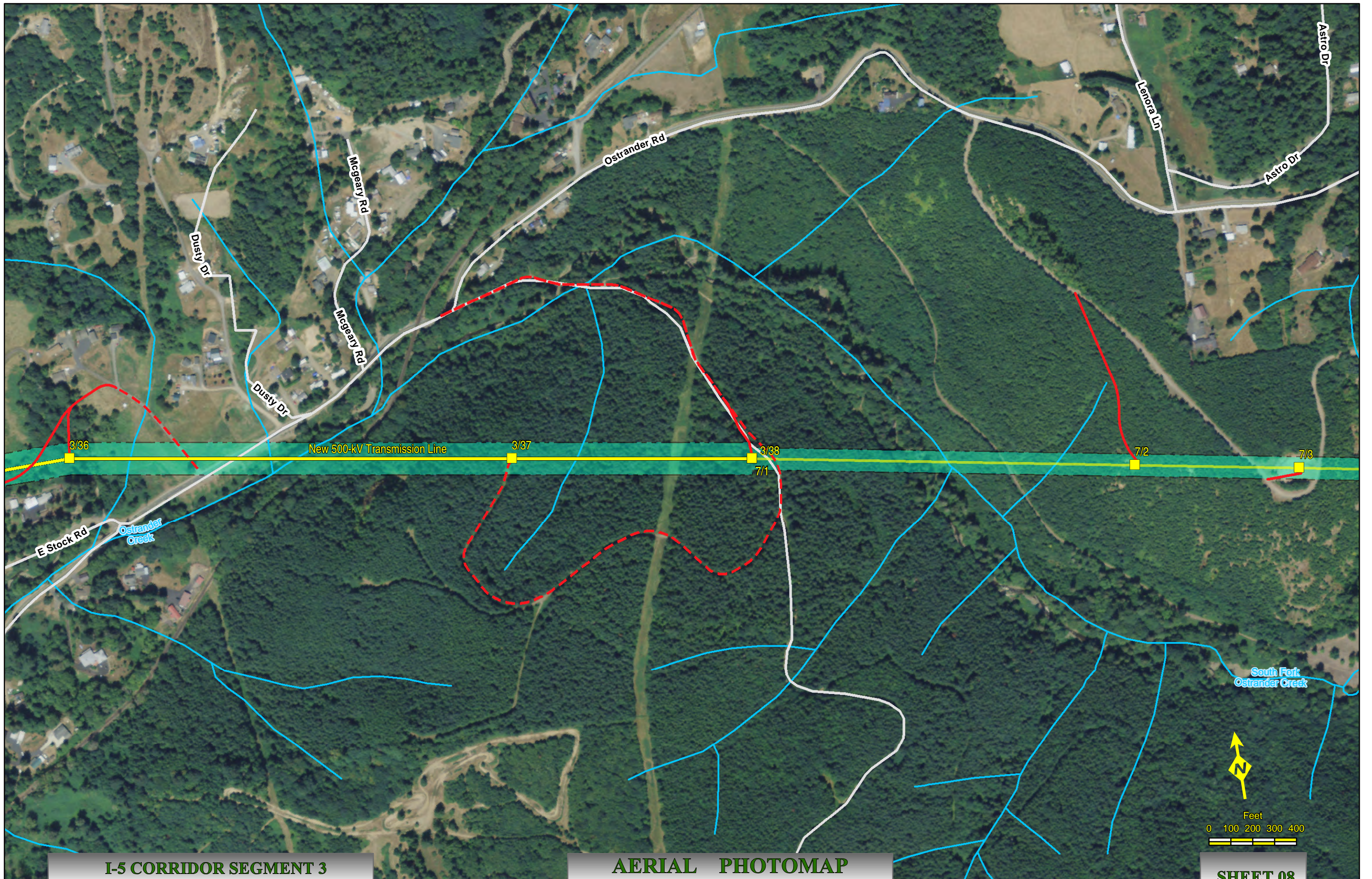



I-5 Corridor Reinforcement Project Proposed Right-of-Way Configuration Segment 4

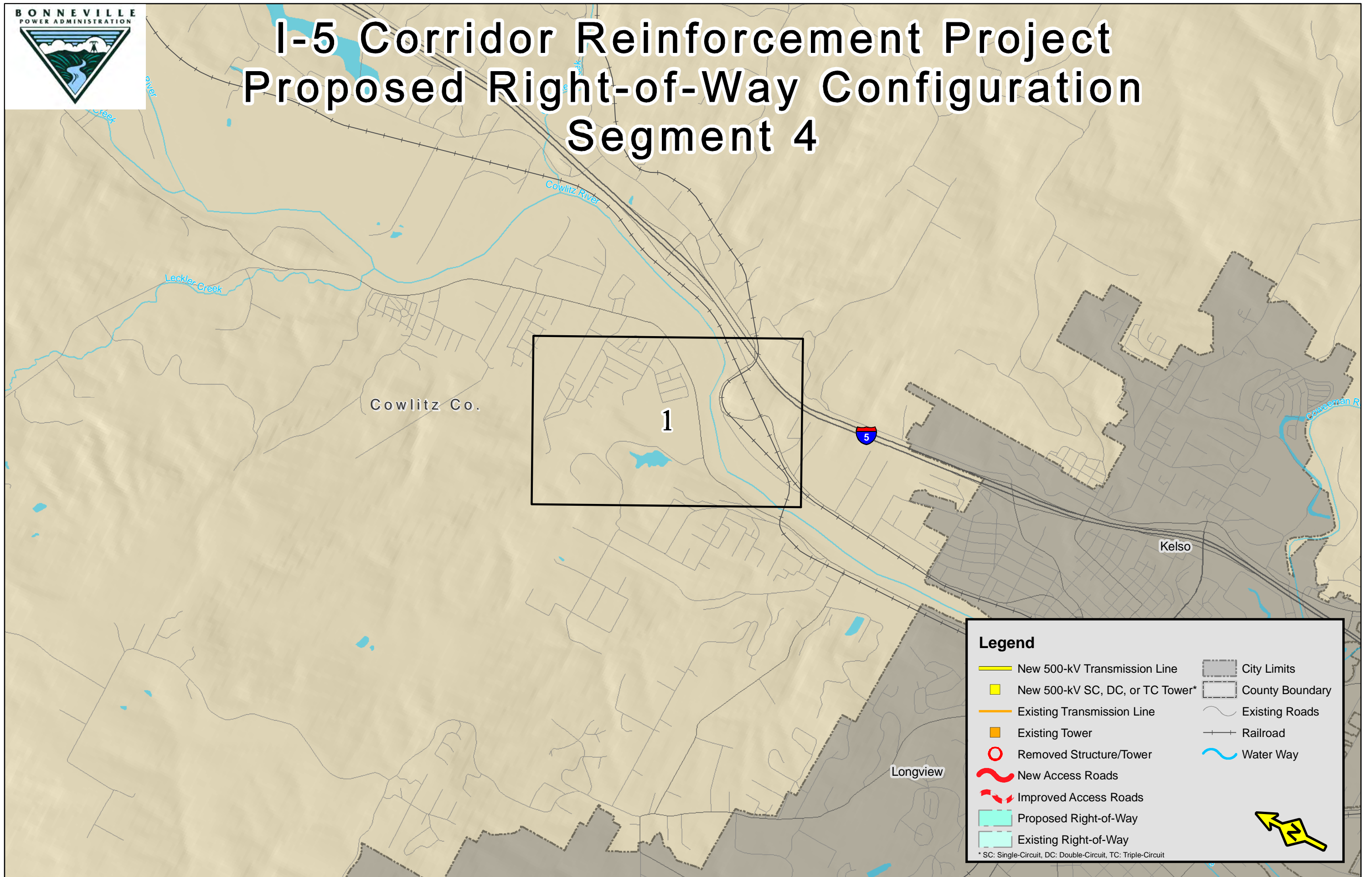



I-5 Corridor Reinforcement Project Proposed Right-of-Way Configuration Segment 5

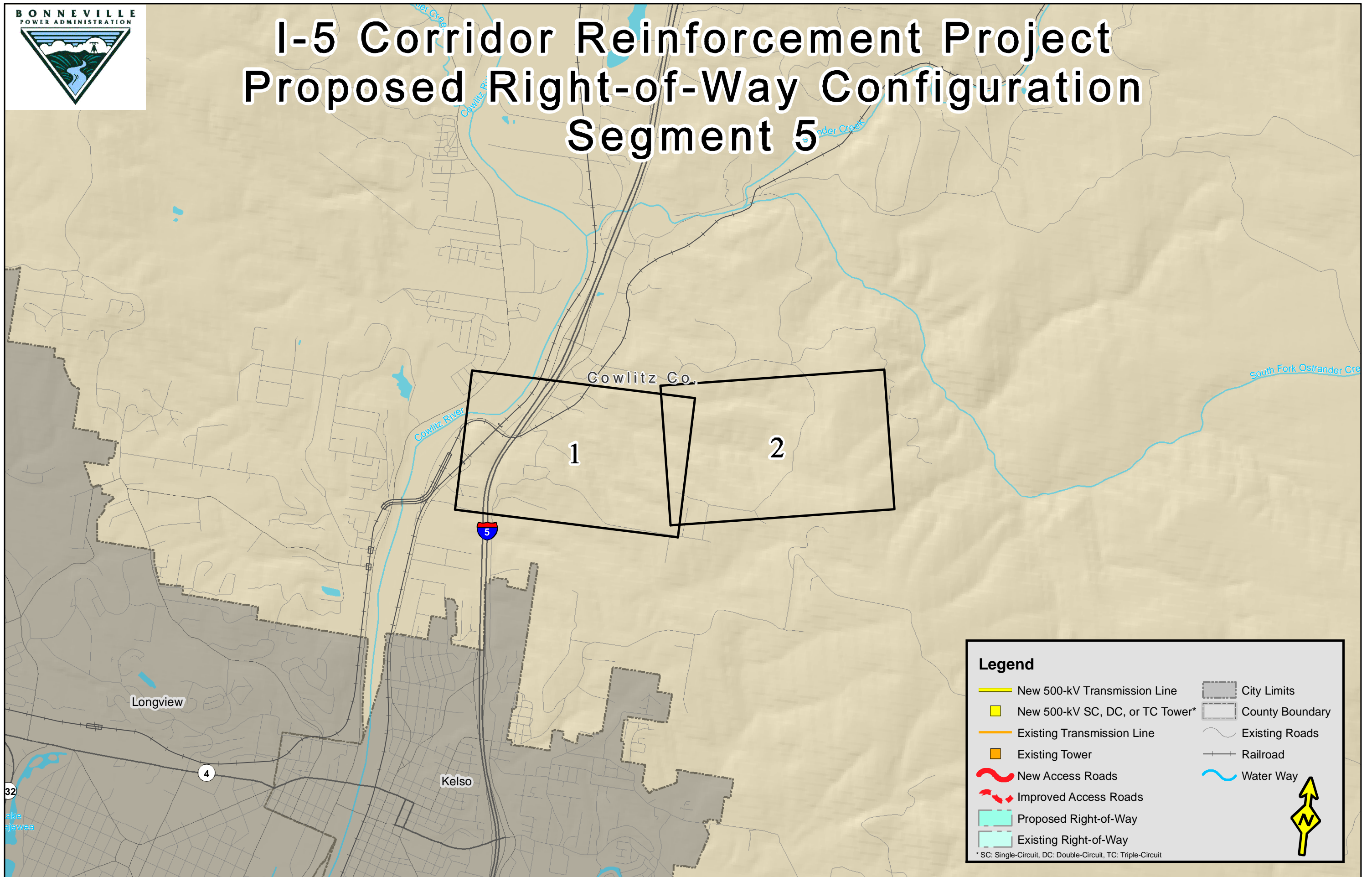

Legend

New 500-kV Transmission Line	City Limits
New 500-kV SC, DC, or TC Tower*	County Boundary
Existing Transmission Line	Existing Roads
Existing Tower	Railroad
New Access Roads	Water Way
Improved Access Roads	
Proposed Right-of-Way	
Existing Right-of-Way	

* SC: Single-Circuit, DC: Double-Circuit, TC: Triple-Circuit

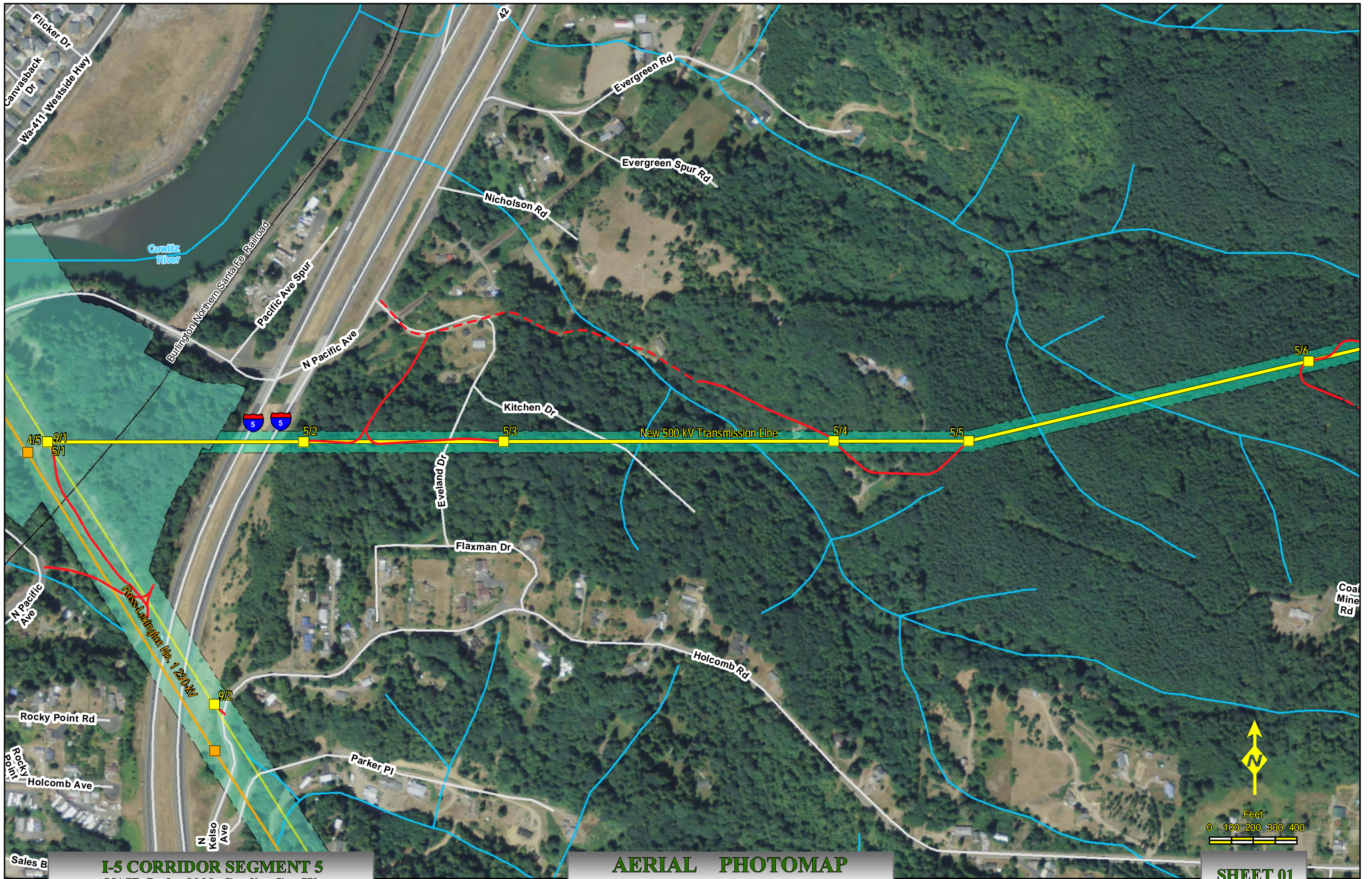

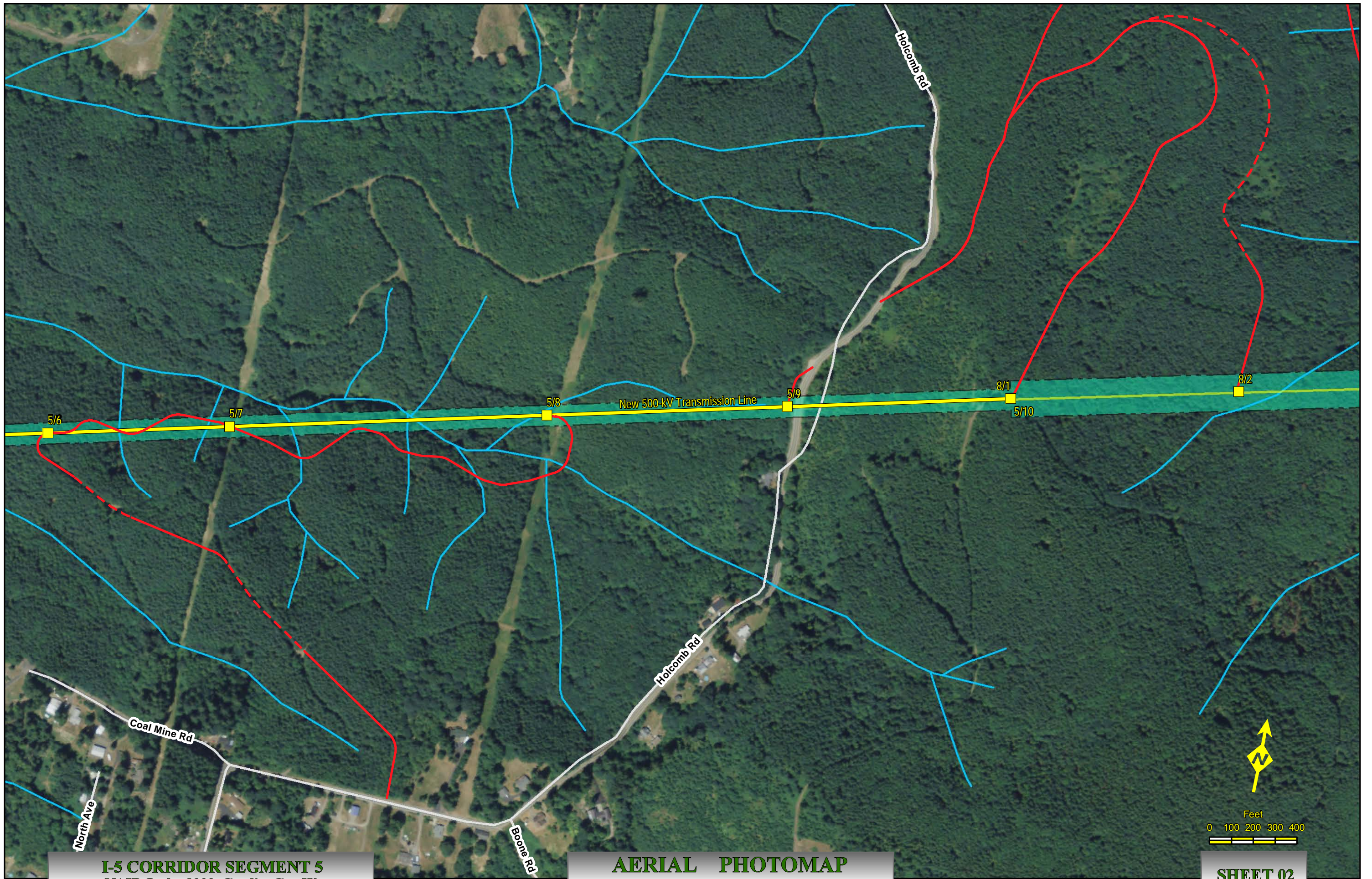

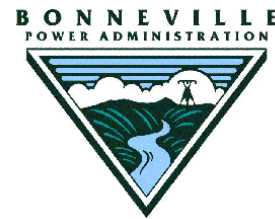

I-5 Corridor Reinforcement Project Proposed Right-of-Way Configuration Segment 7

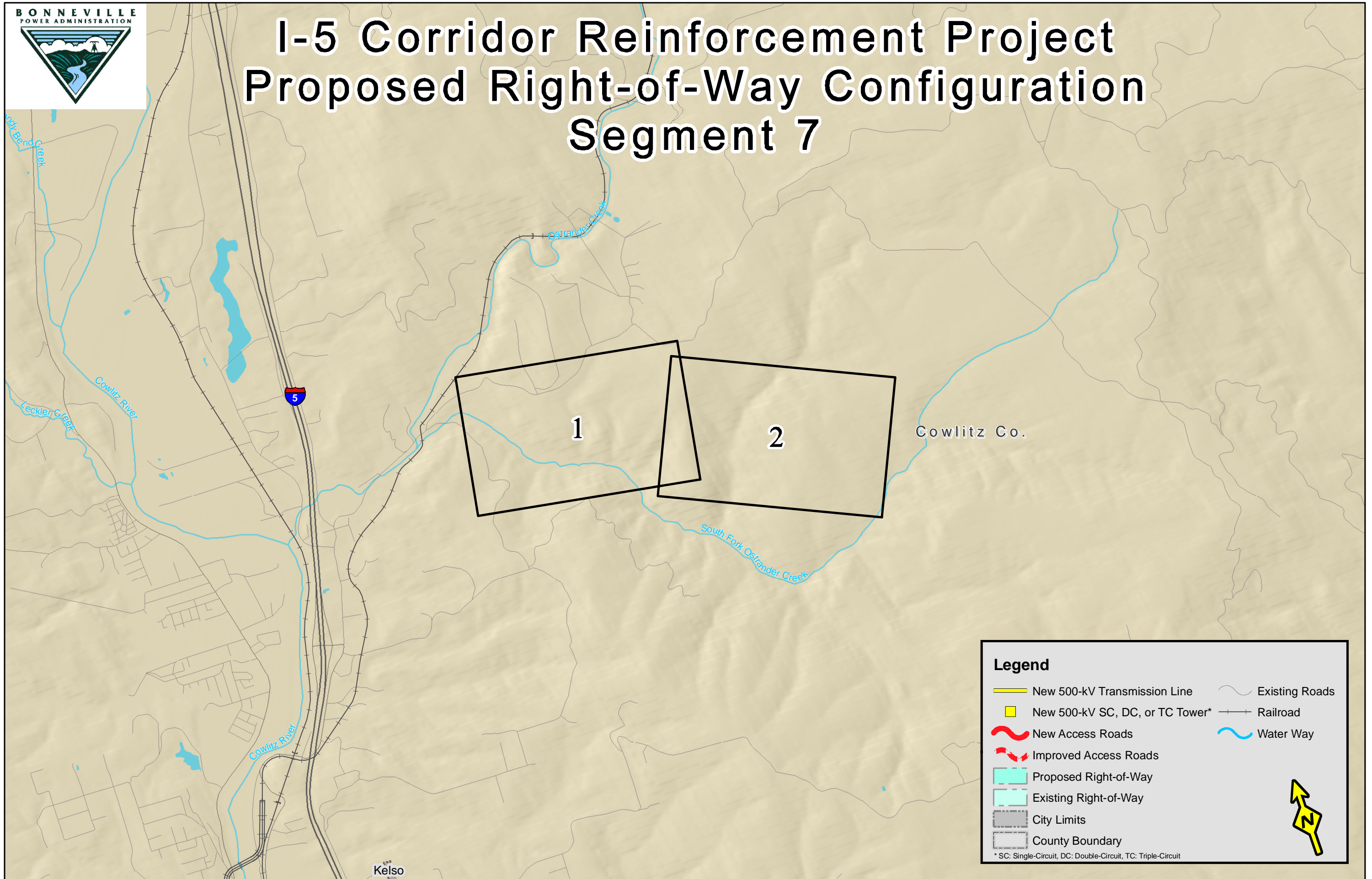

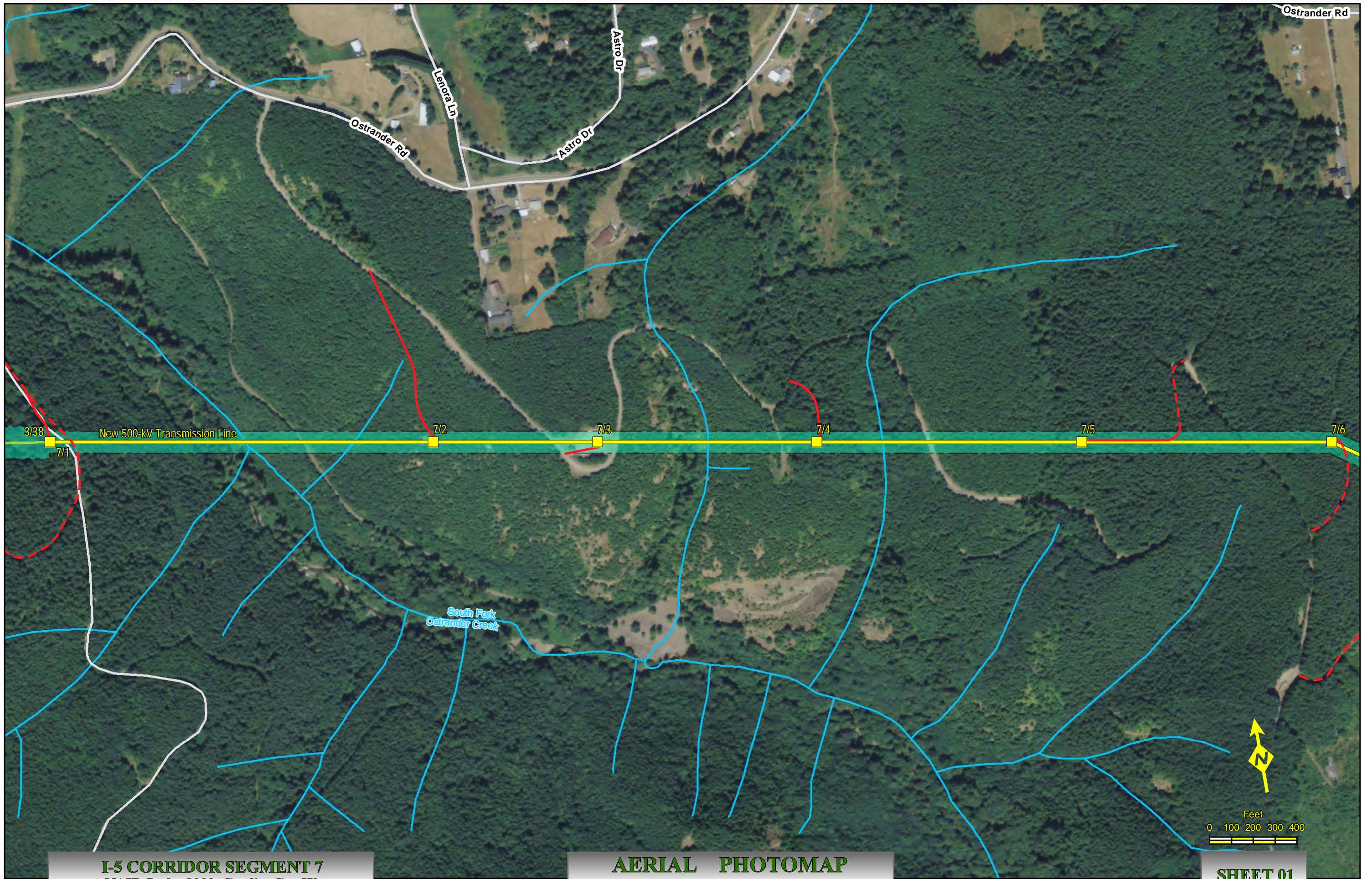

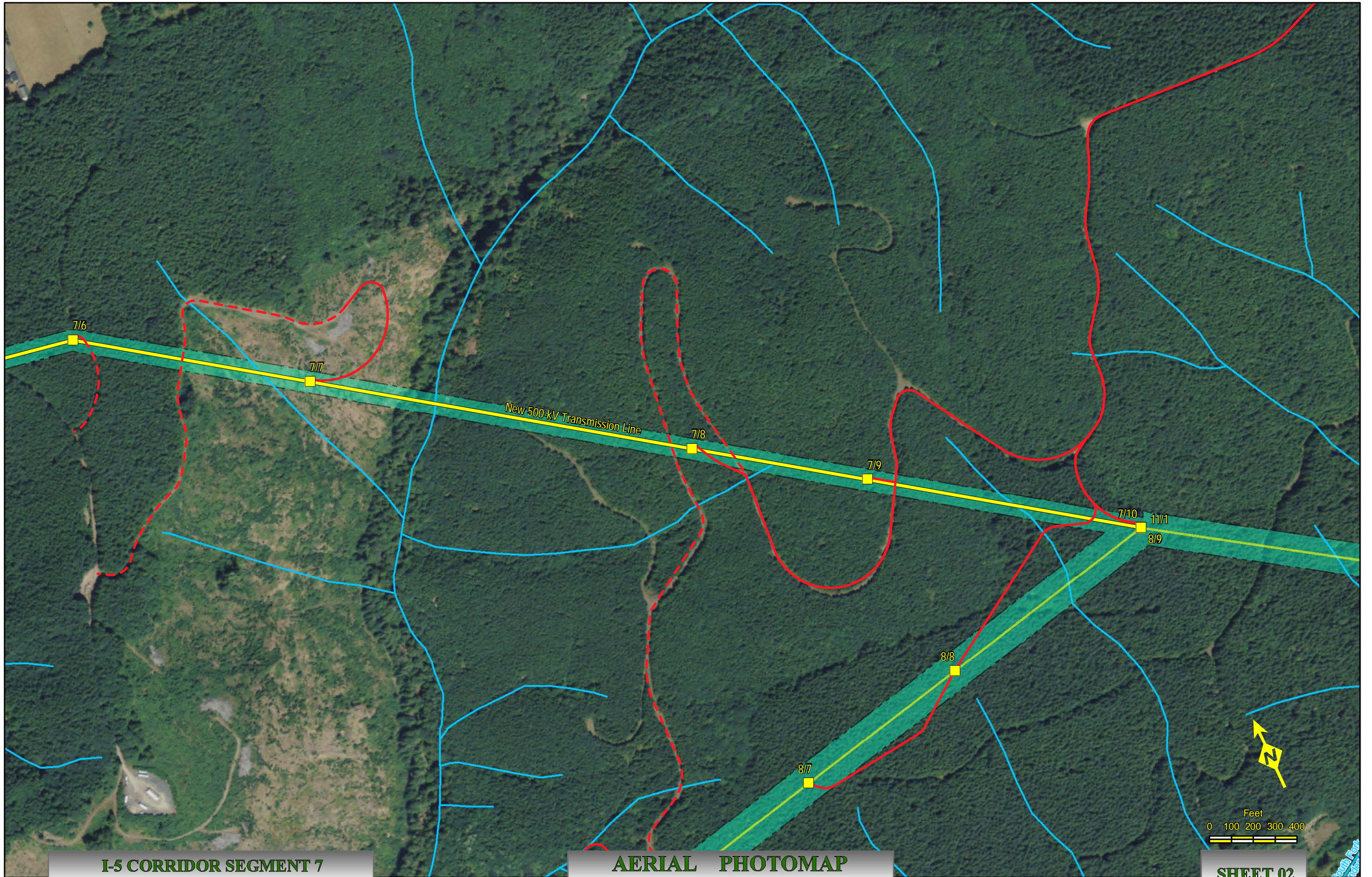



I-5 Corridor Reinforcement Project Proposed Right-of-Way Configuration Segment 8

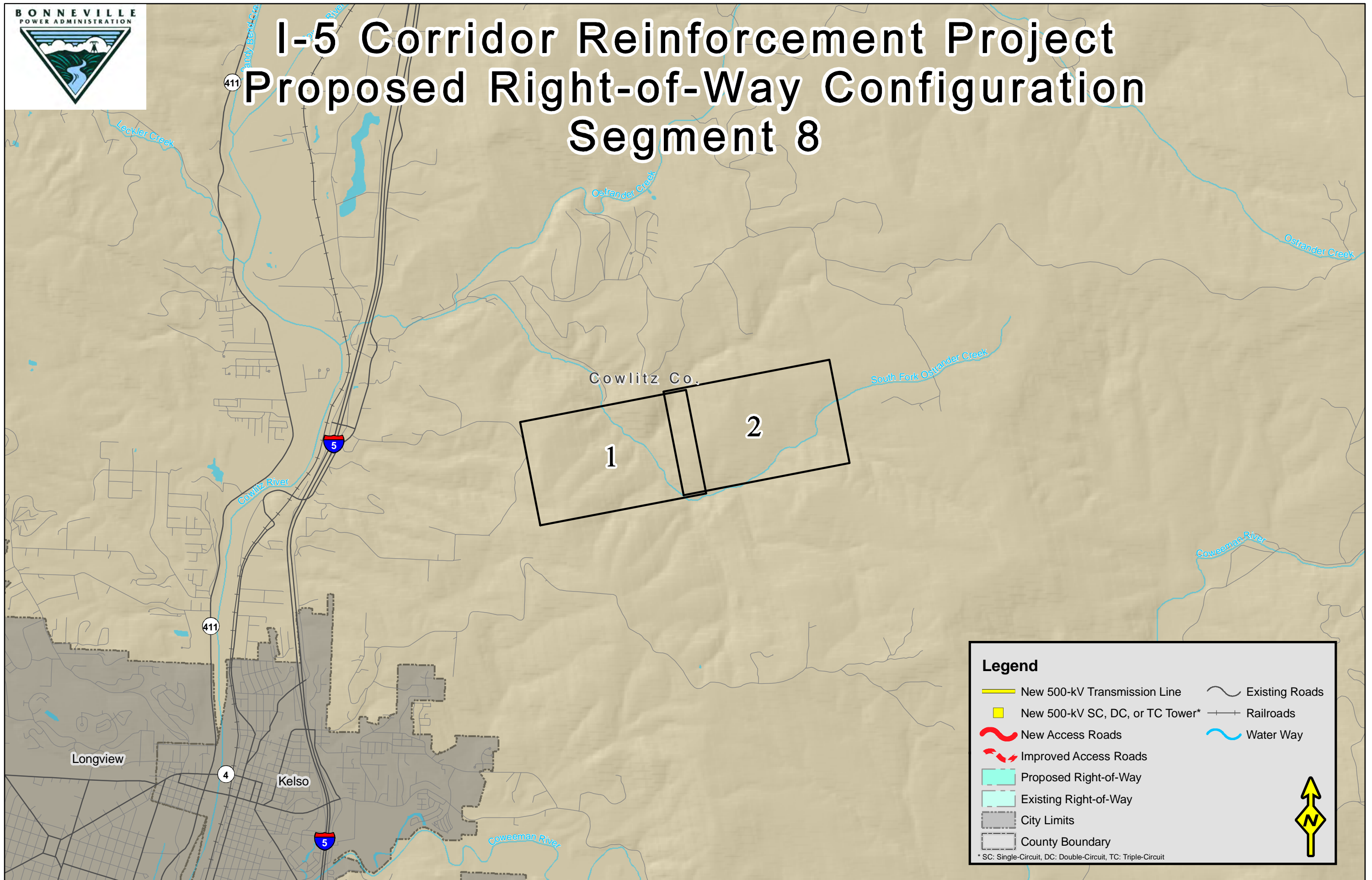

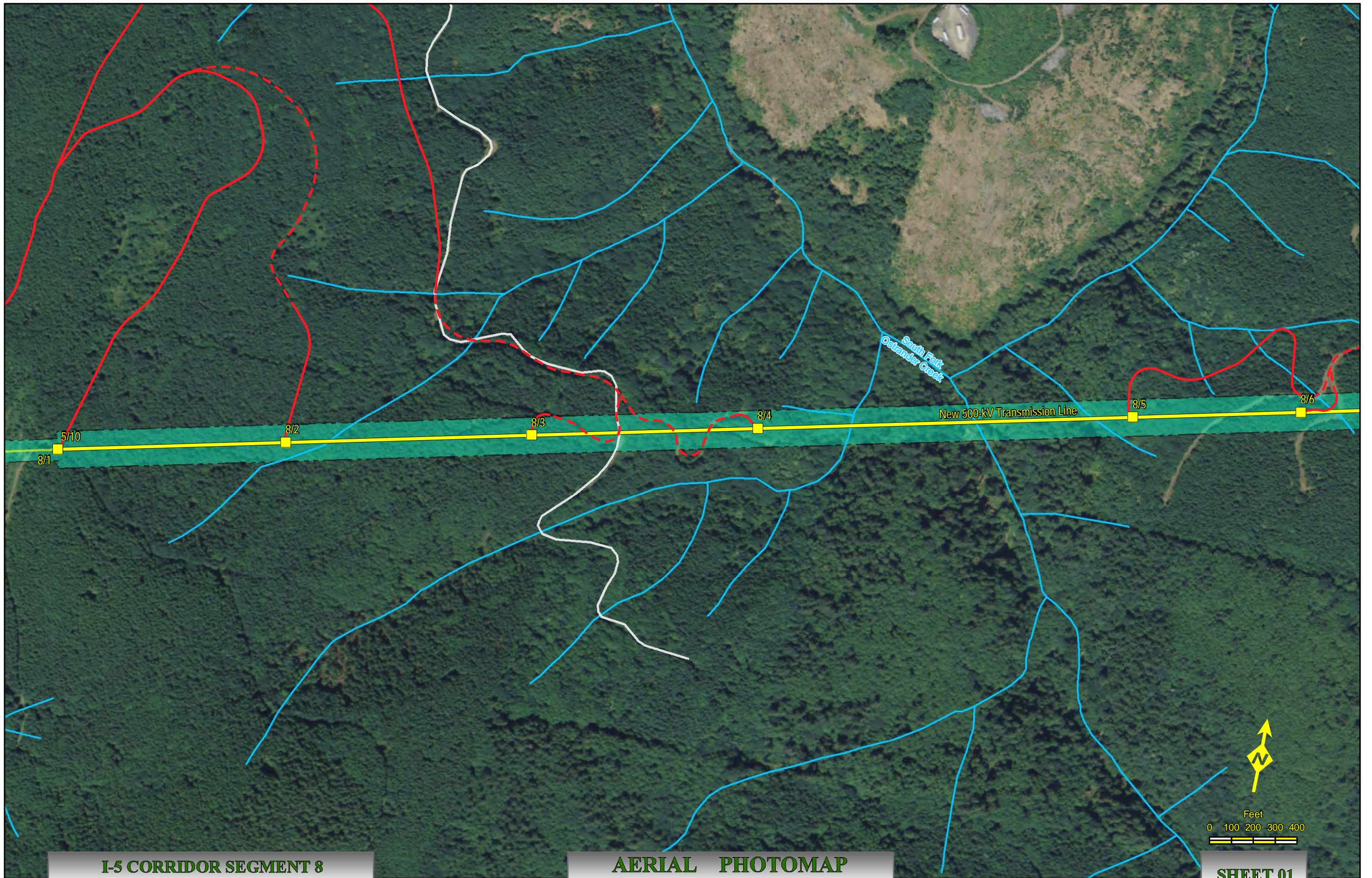

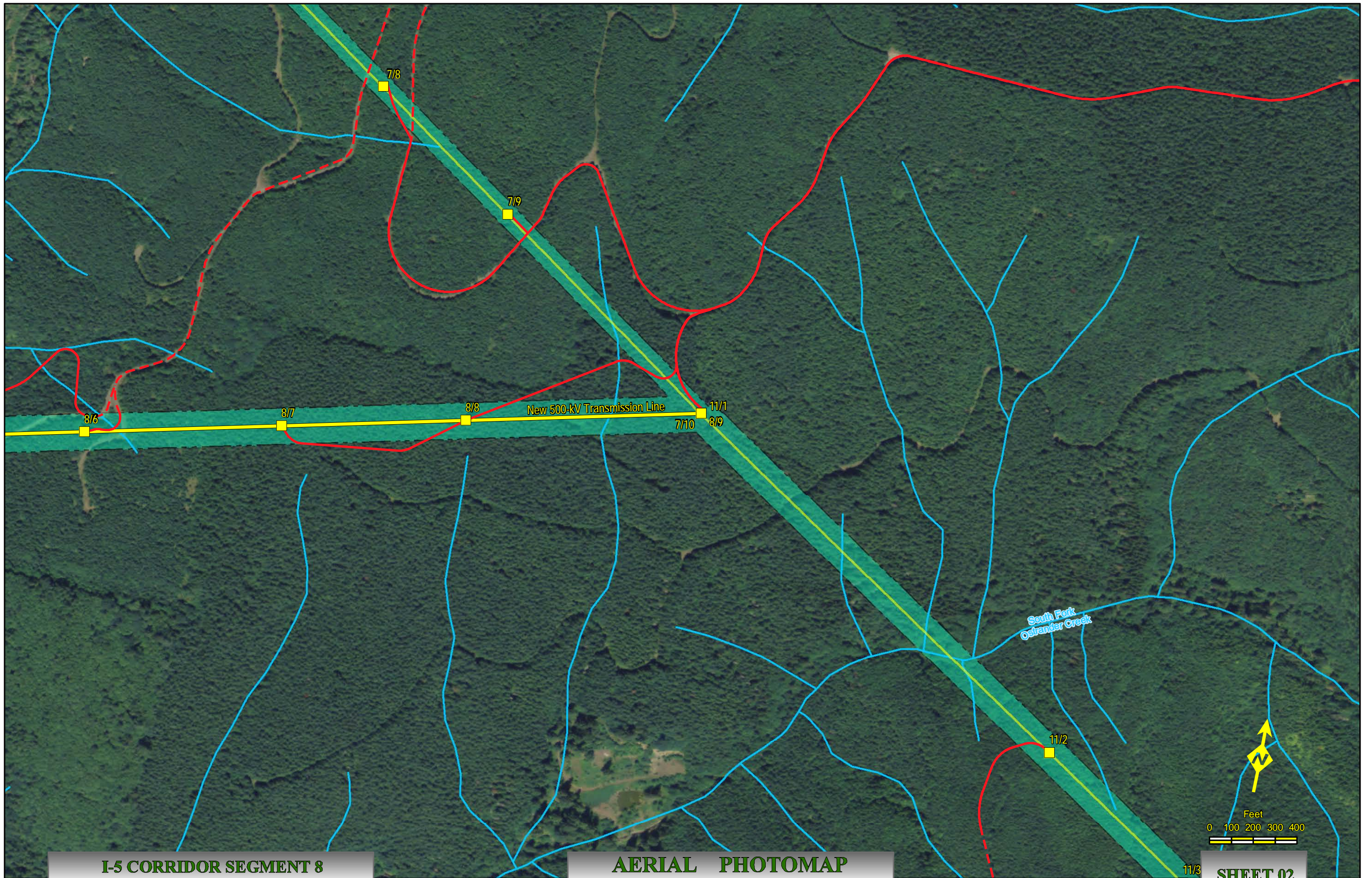



I-5 Corridor Reinforcement Project Proposed Right-of-Way Configuration Segment 9

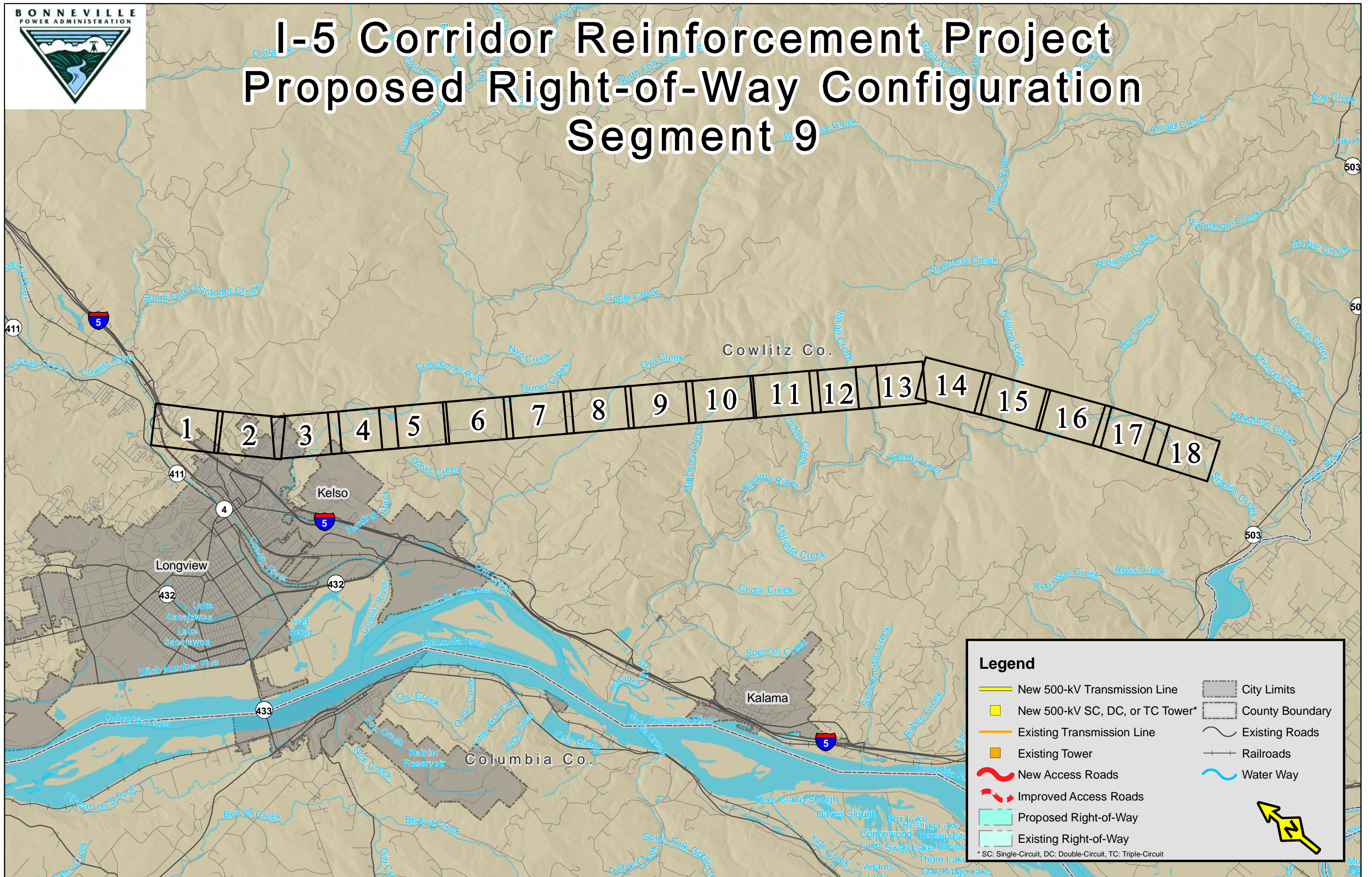

Legend

New 500-kV Transmission Line	City Limits
New 500-kV SC, DC, or TC Tower*	County Boundary
Existing Transmission Line	Existing Roads
Existing Tower	Railroads
New Access Roads	Water Way
Improved Access Roads	
Proposed Right-of-Way	
Existing Right-of-Way	

* SC: Single-Circuit, DC: Double-Circuit, TC: Triple-Circuit

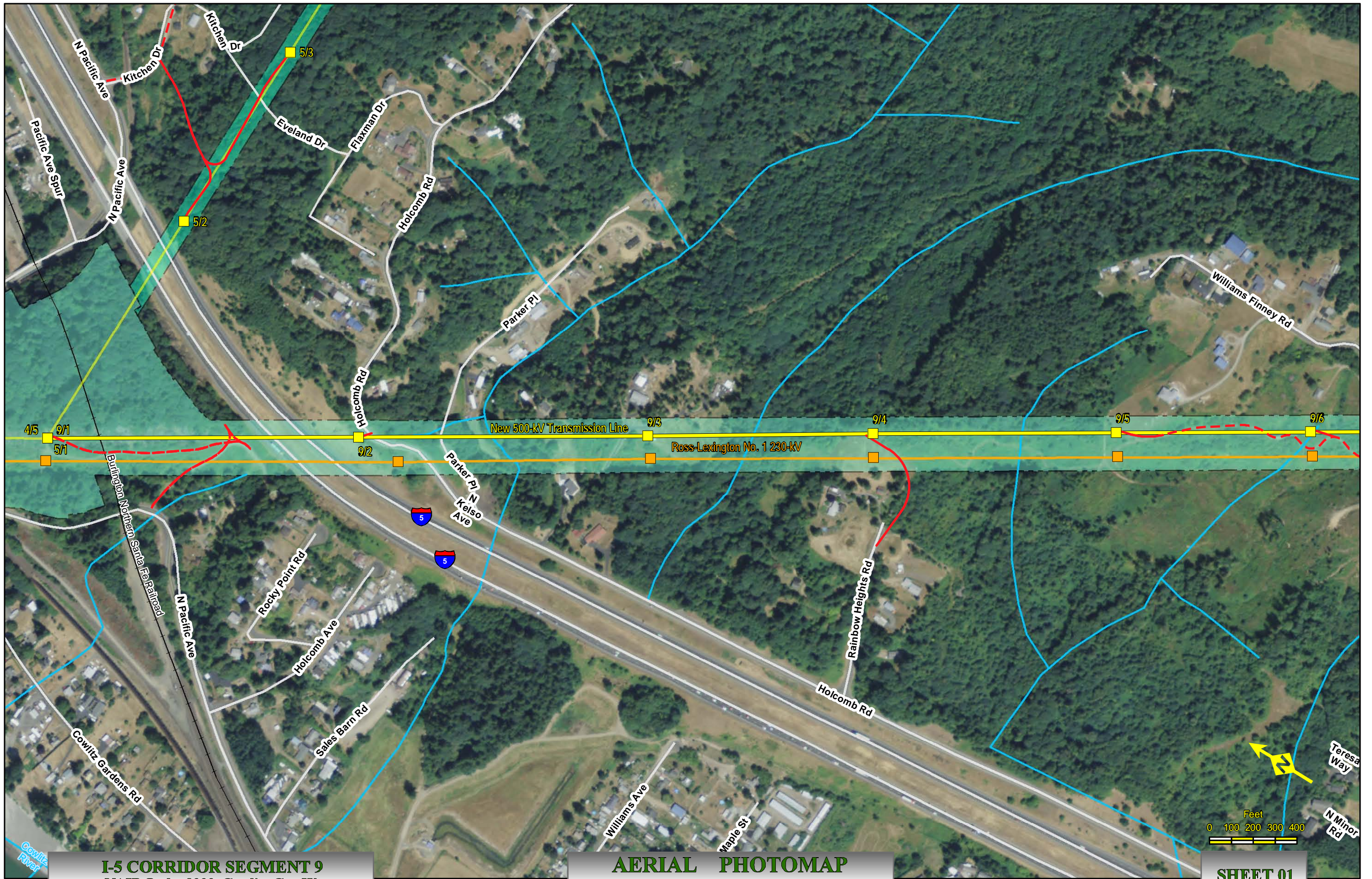

I-5 CORRIDOR SEGMENT 9
 NAIP Ortho 2009 Cowlitz Co., Wa.

AERIAL PHOTOMAP
 Scale : 1" = 400'

Created: Jun 03, 2011

SHEET 01



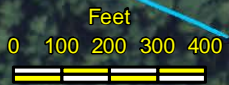

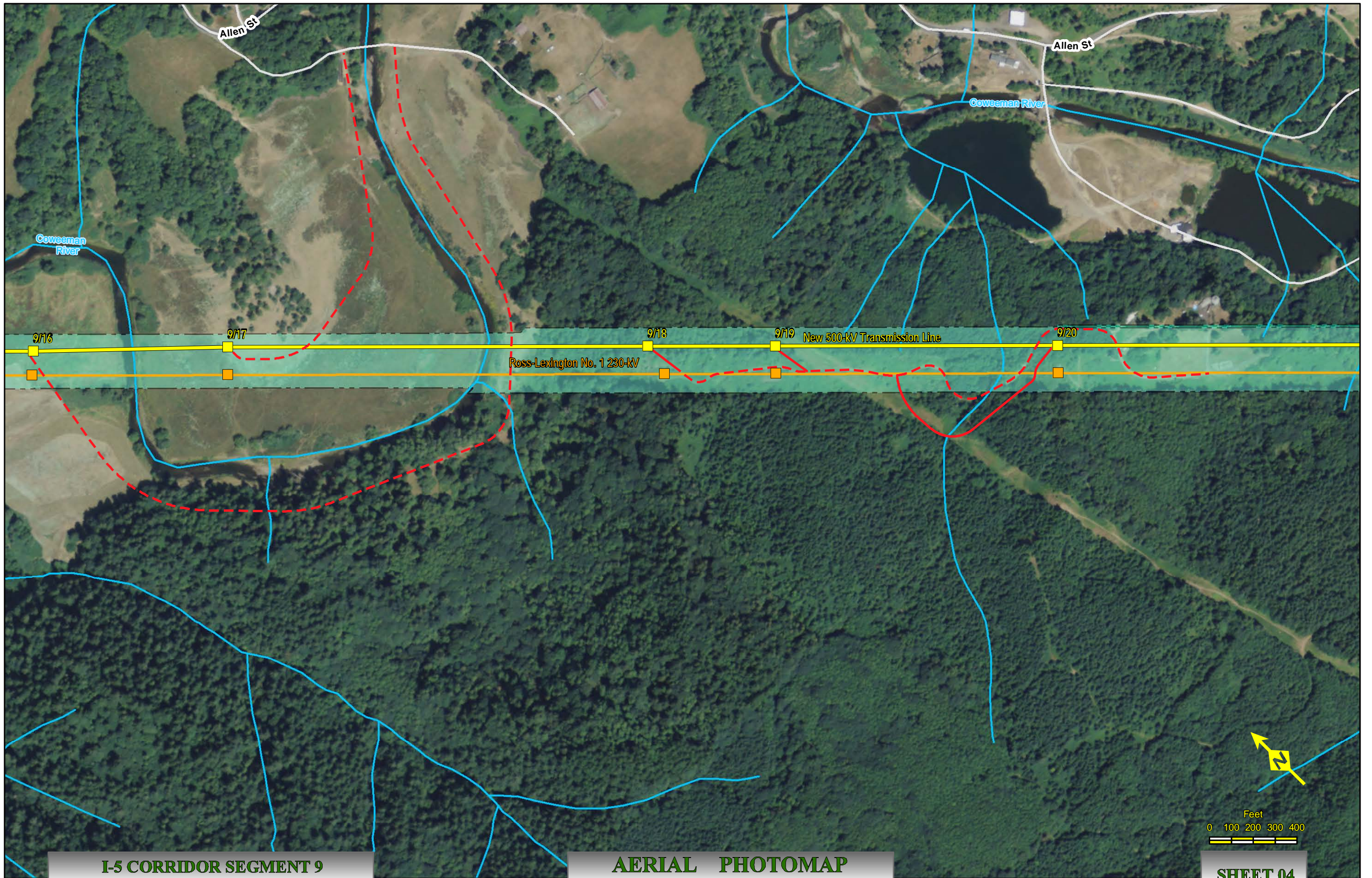

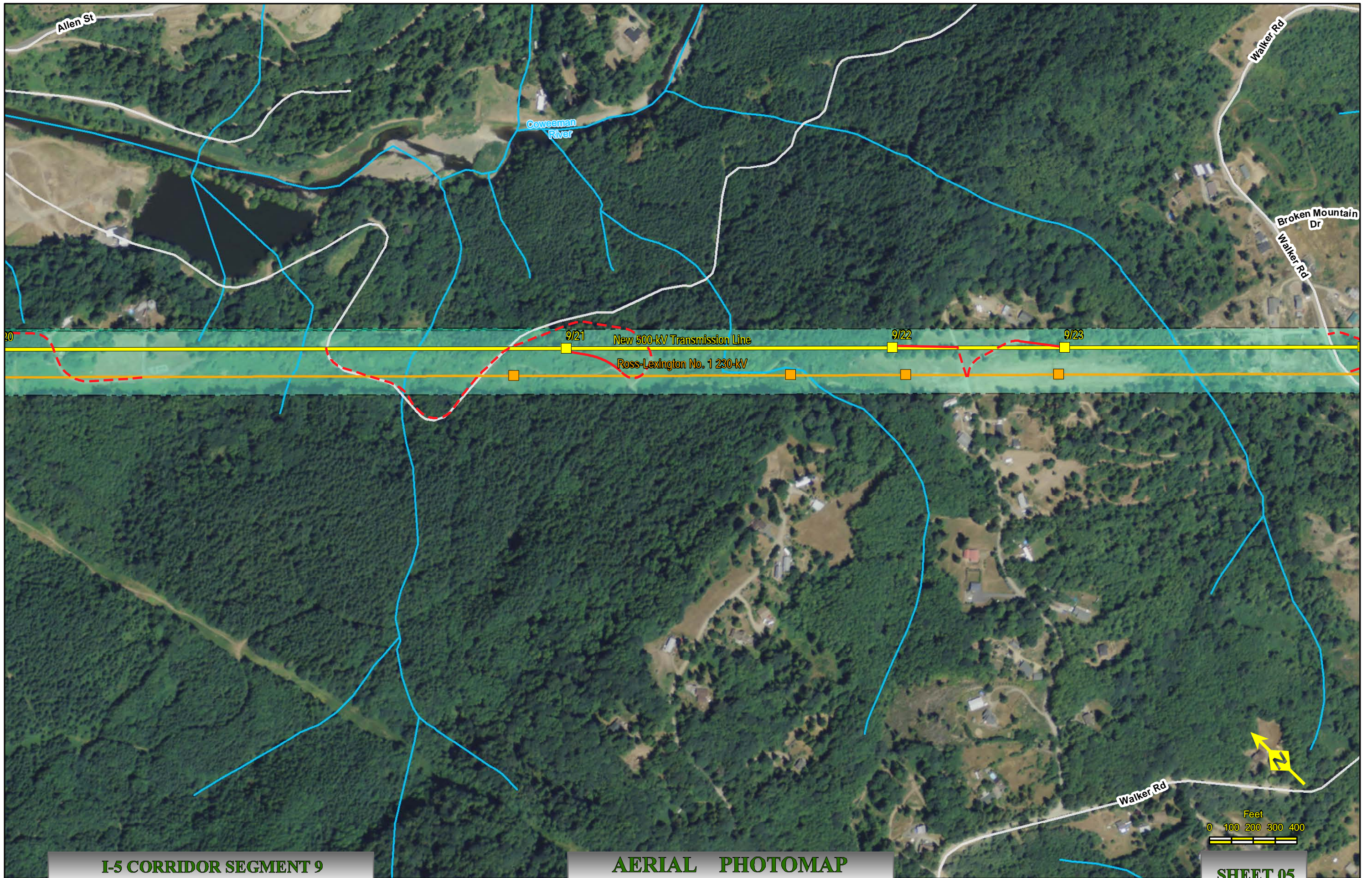

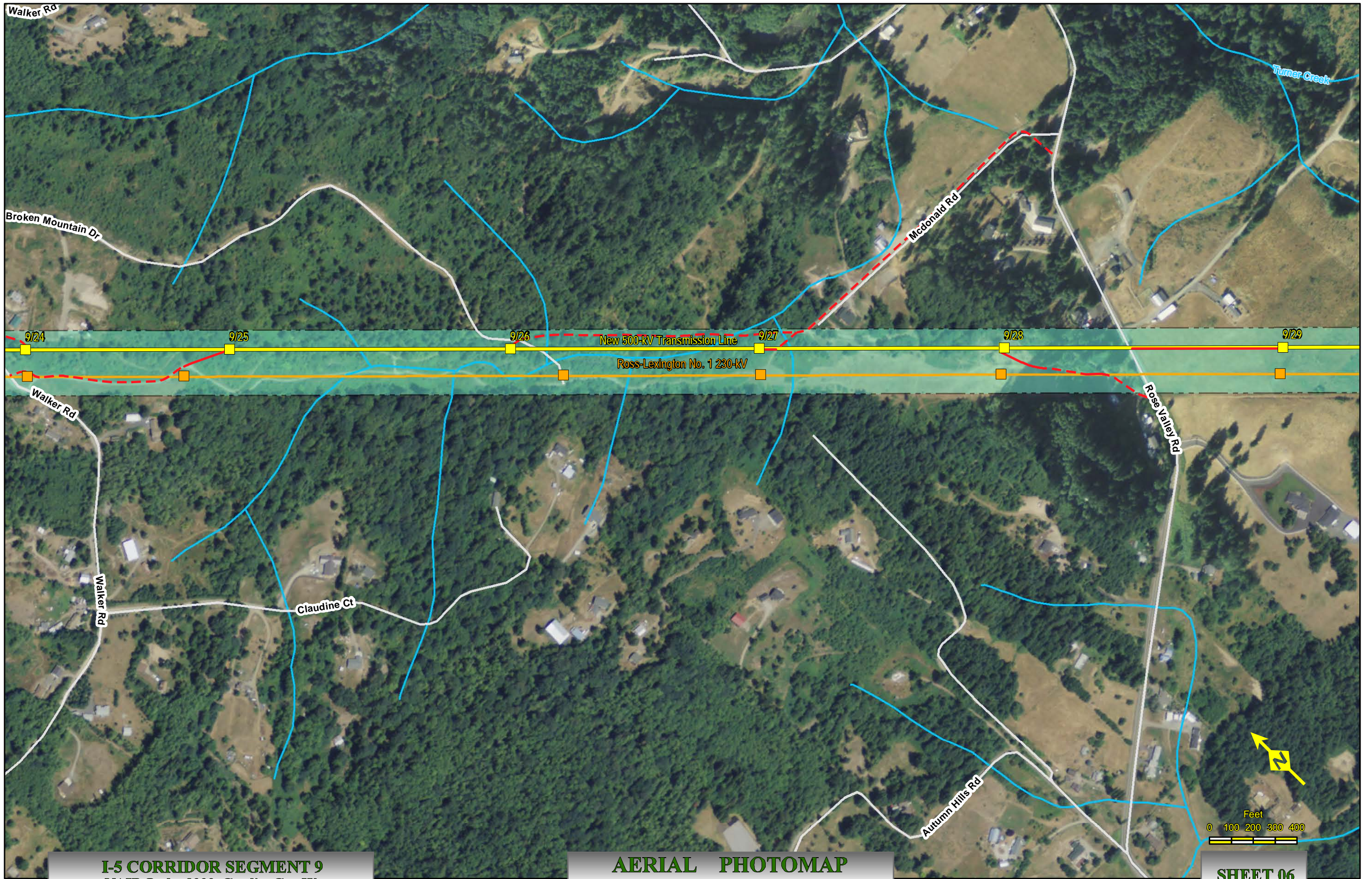

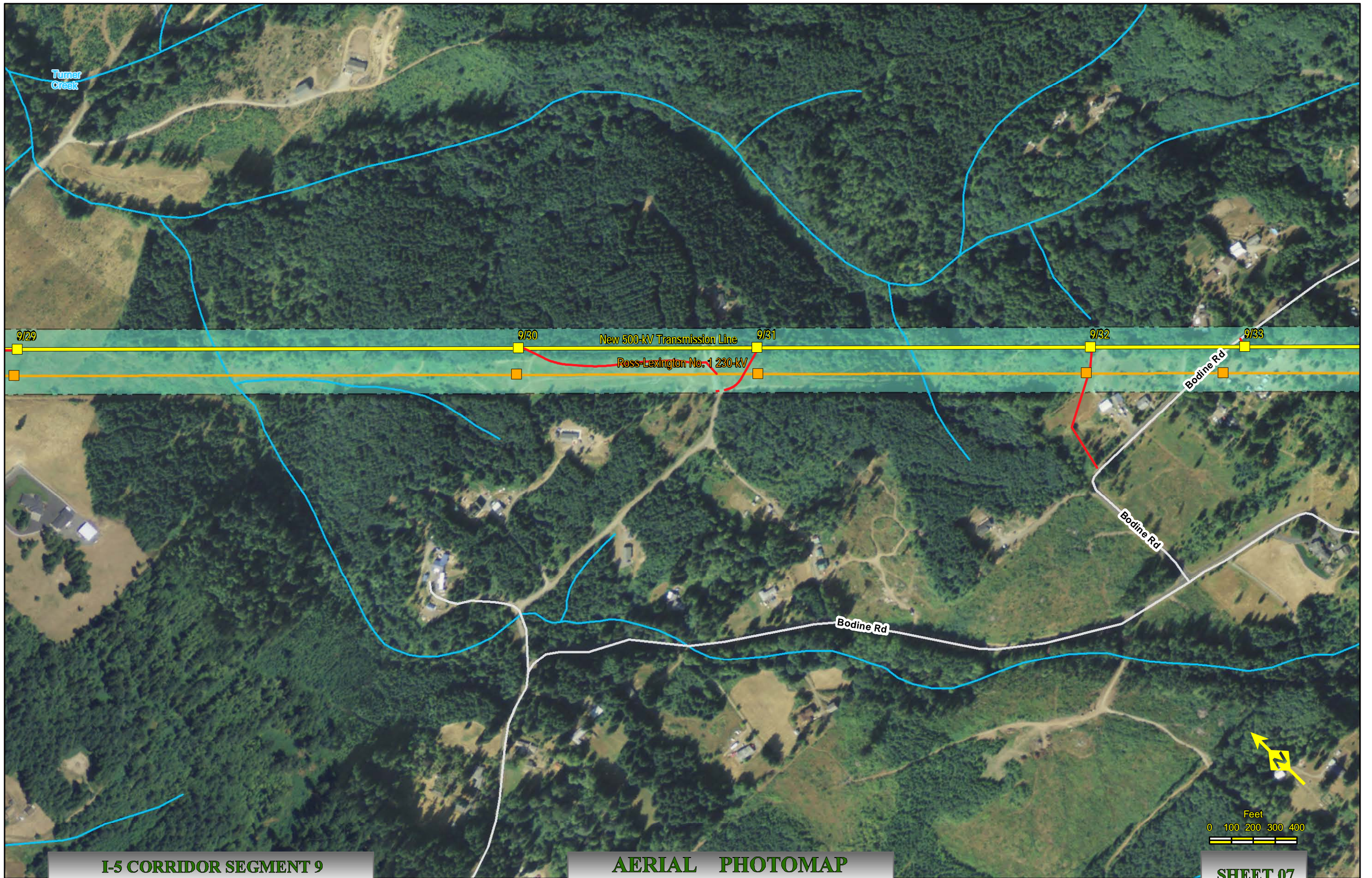





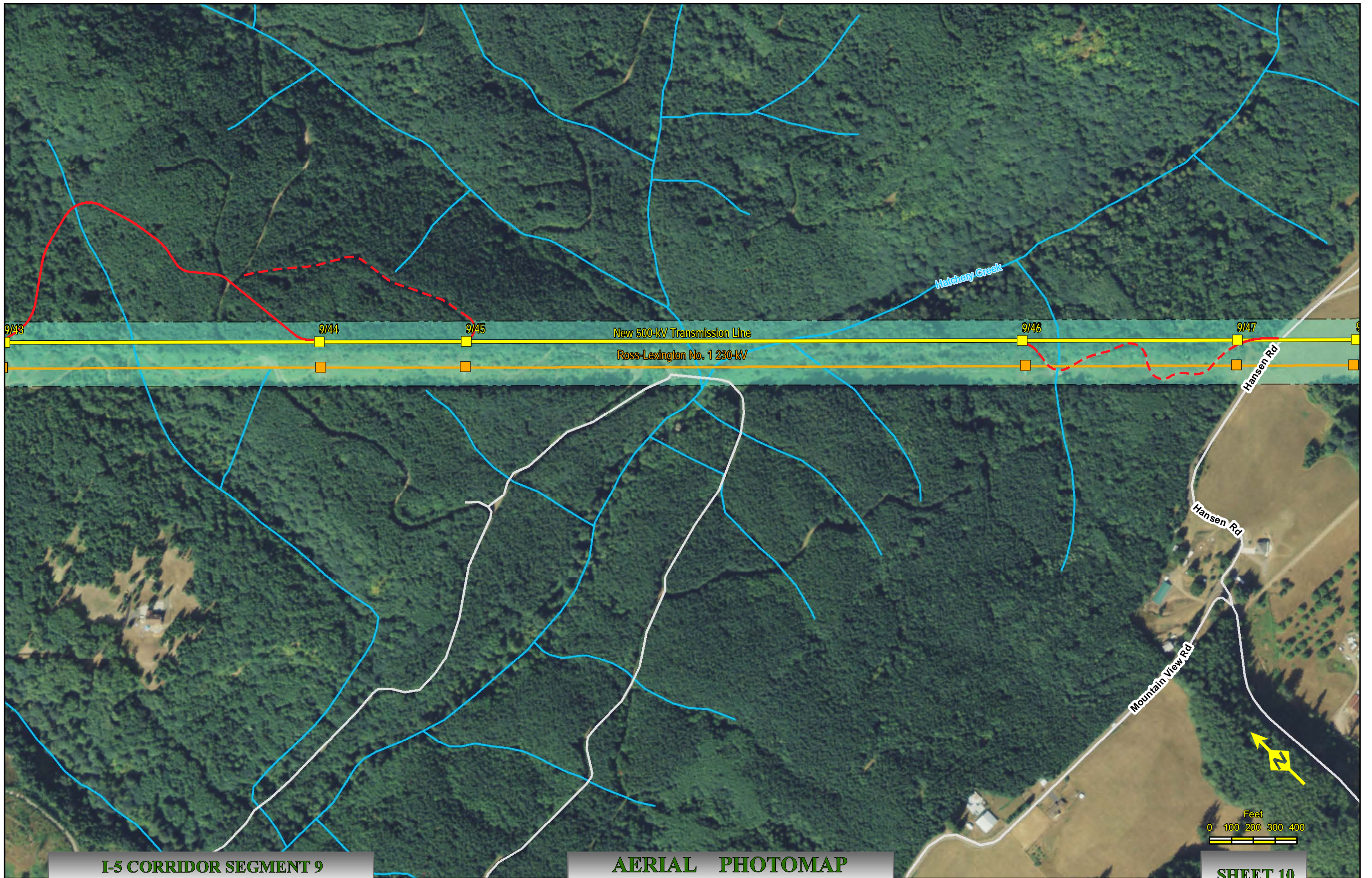

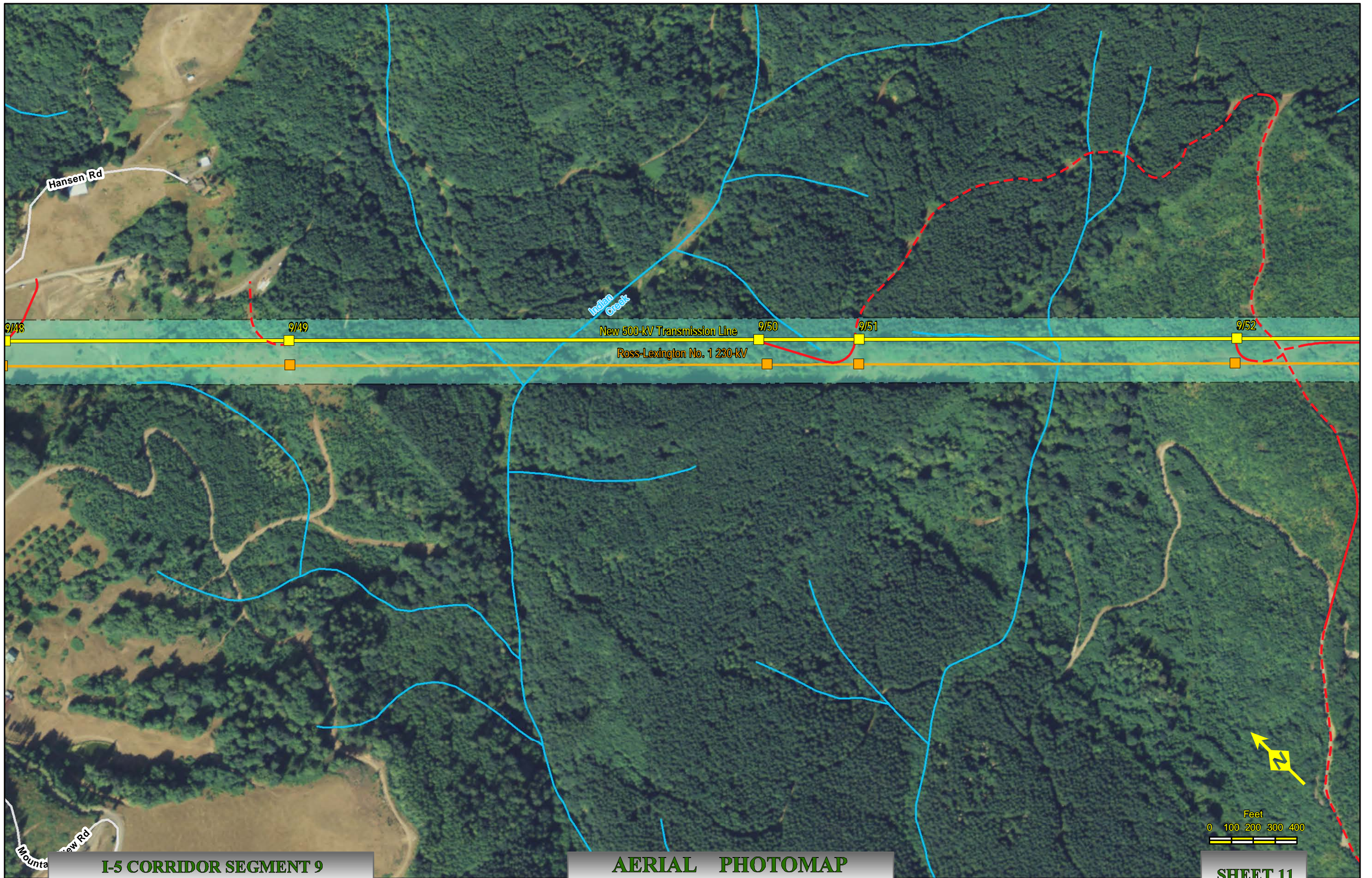

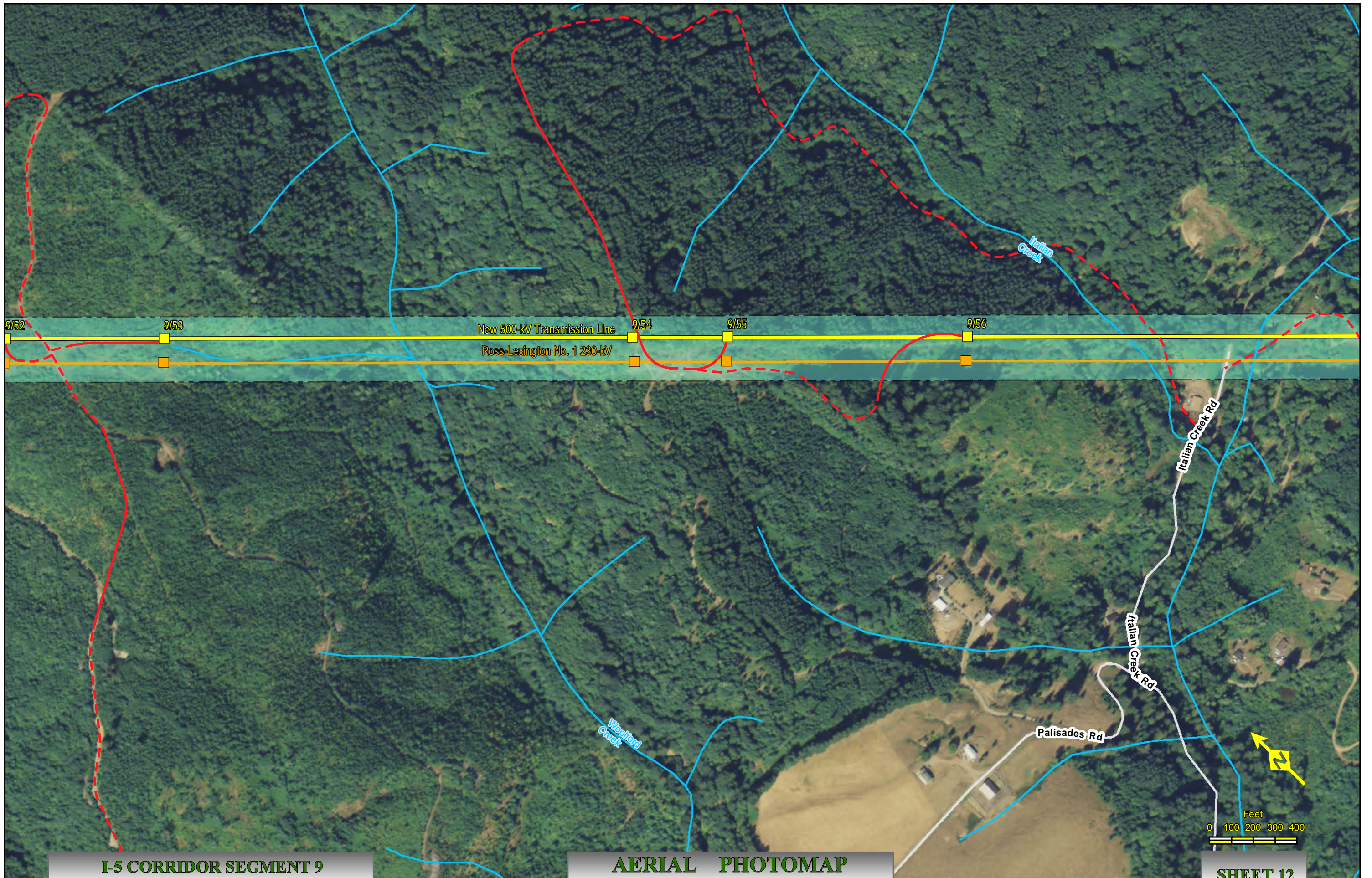

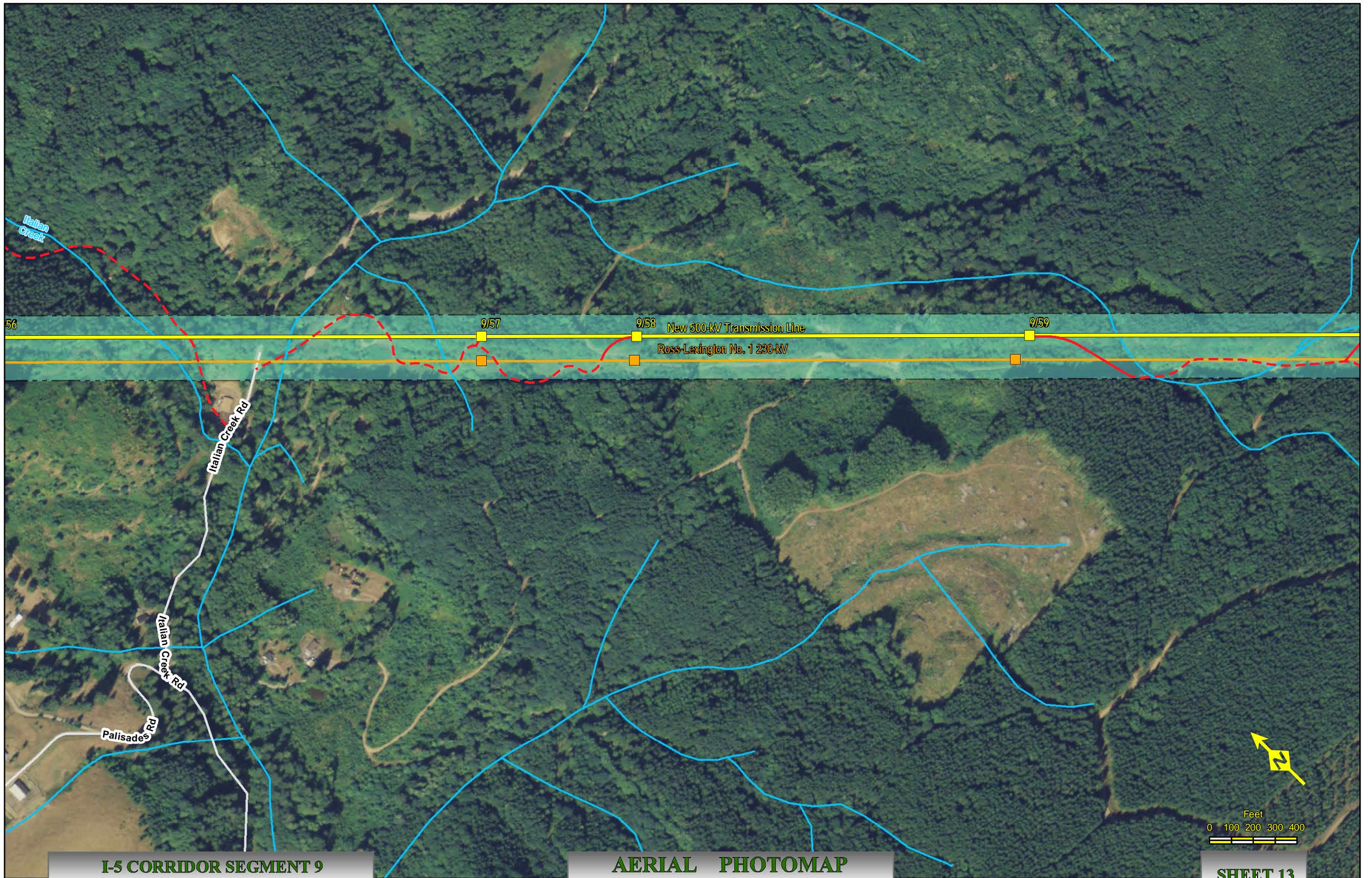

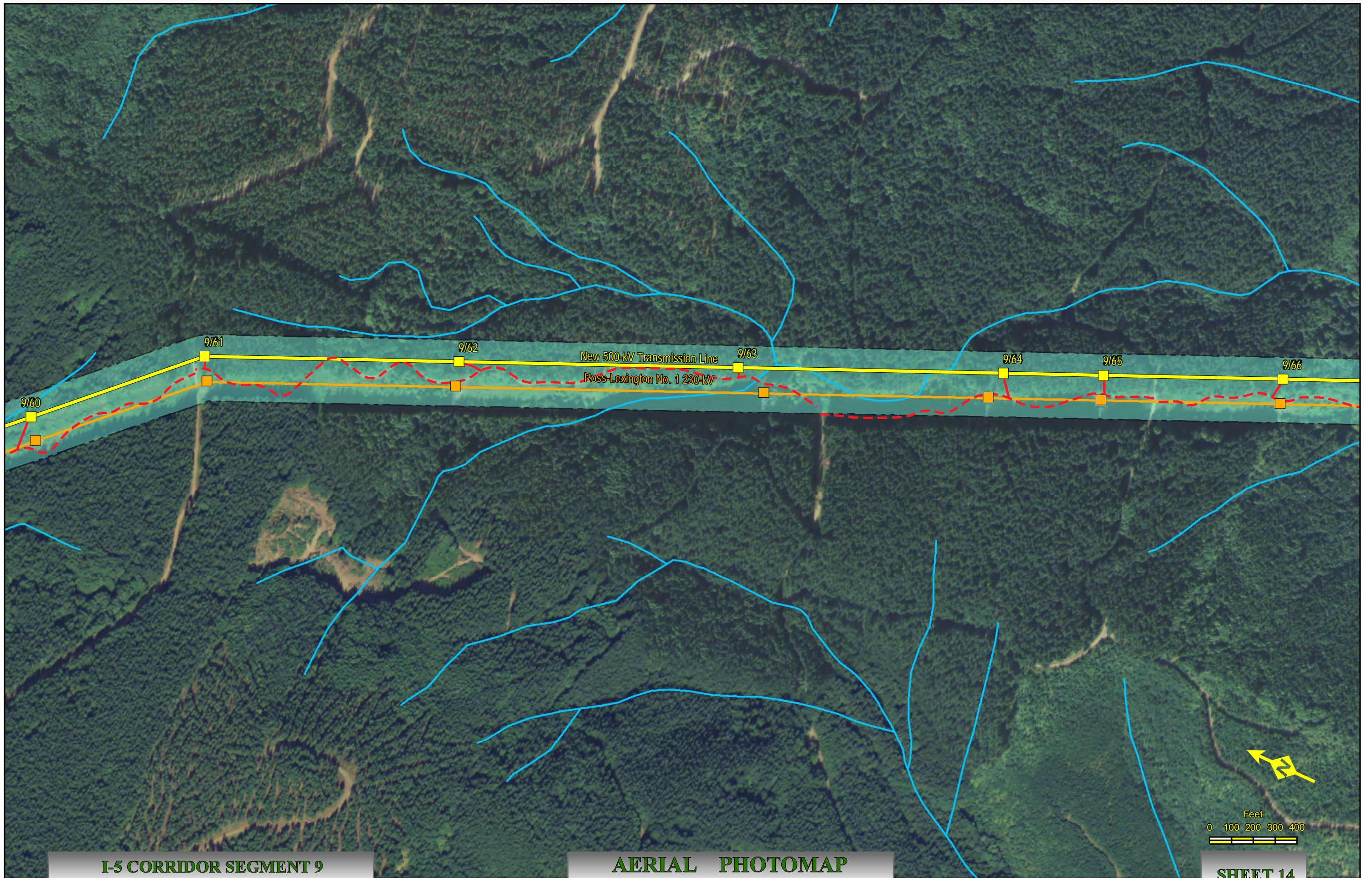

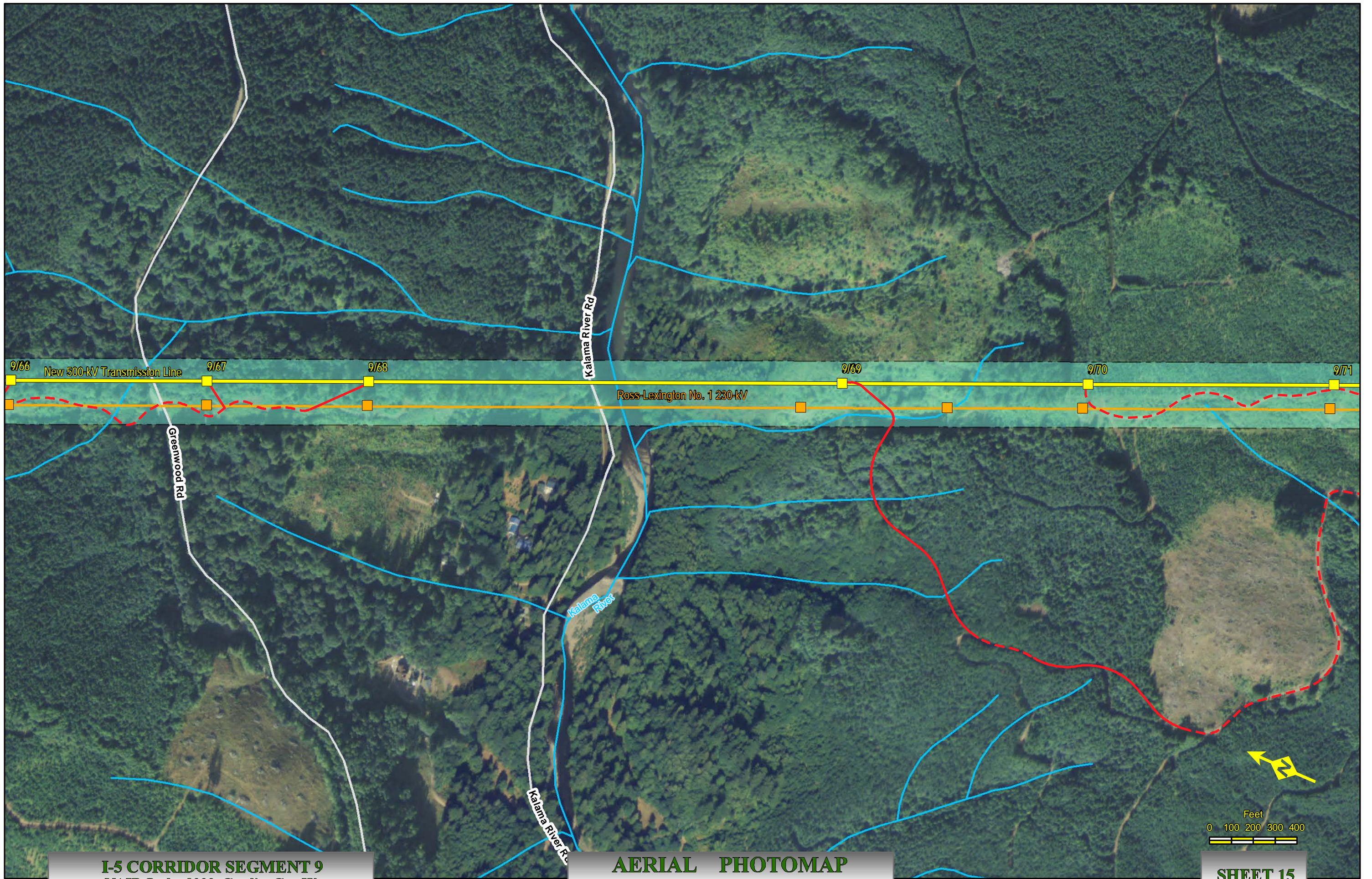



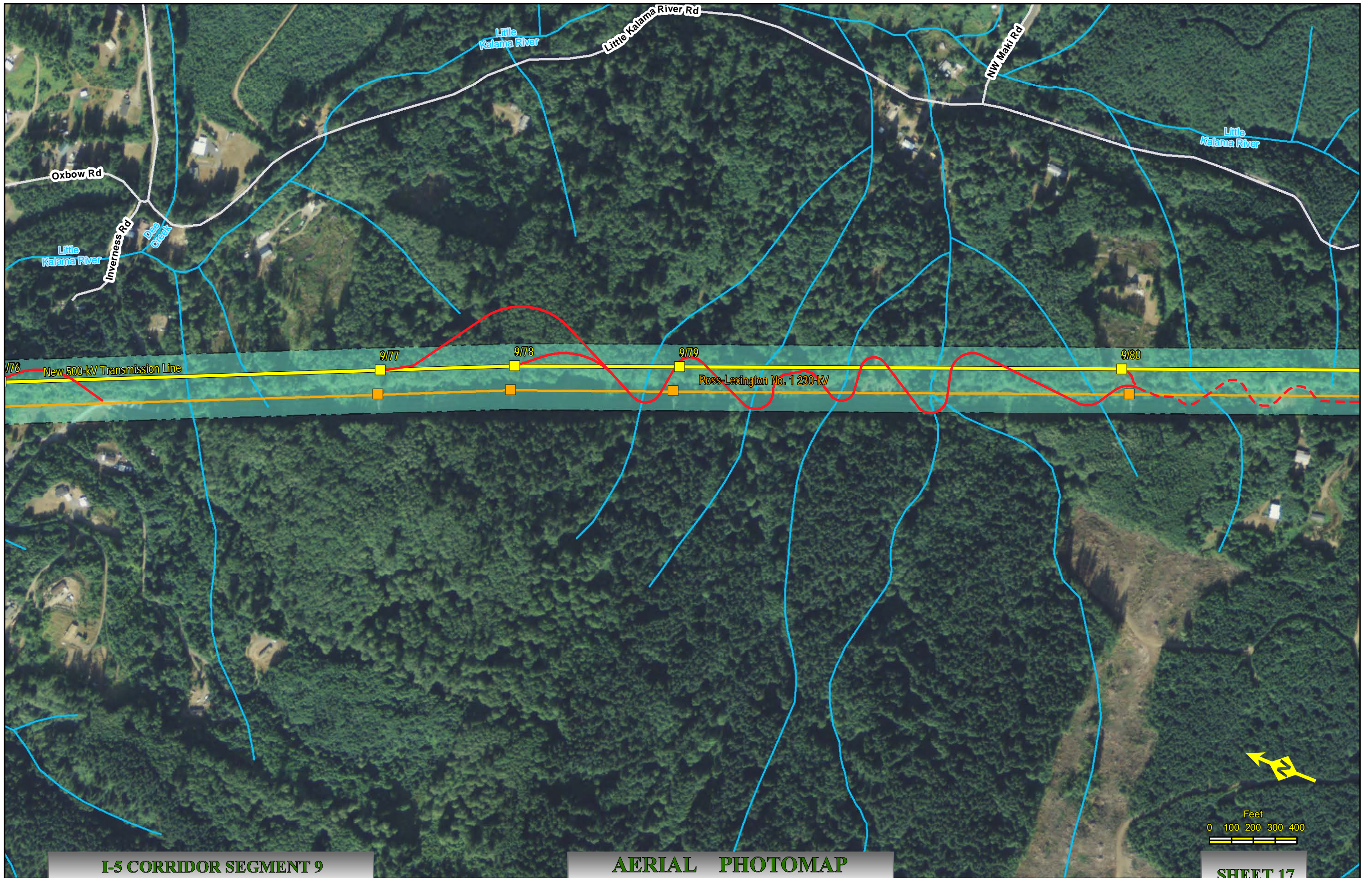

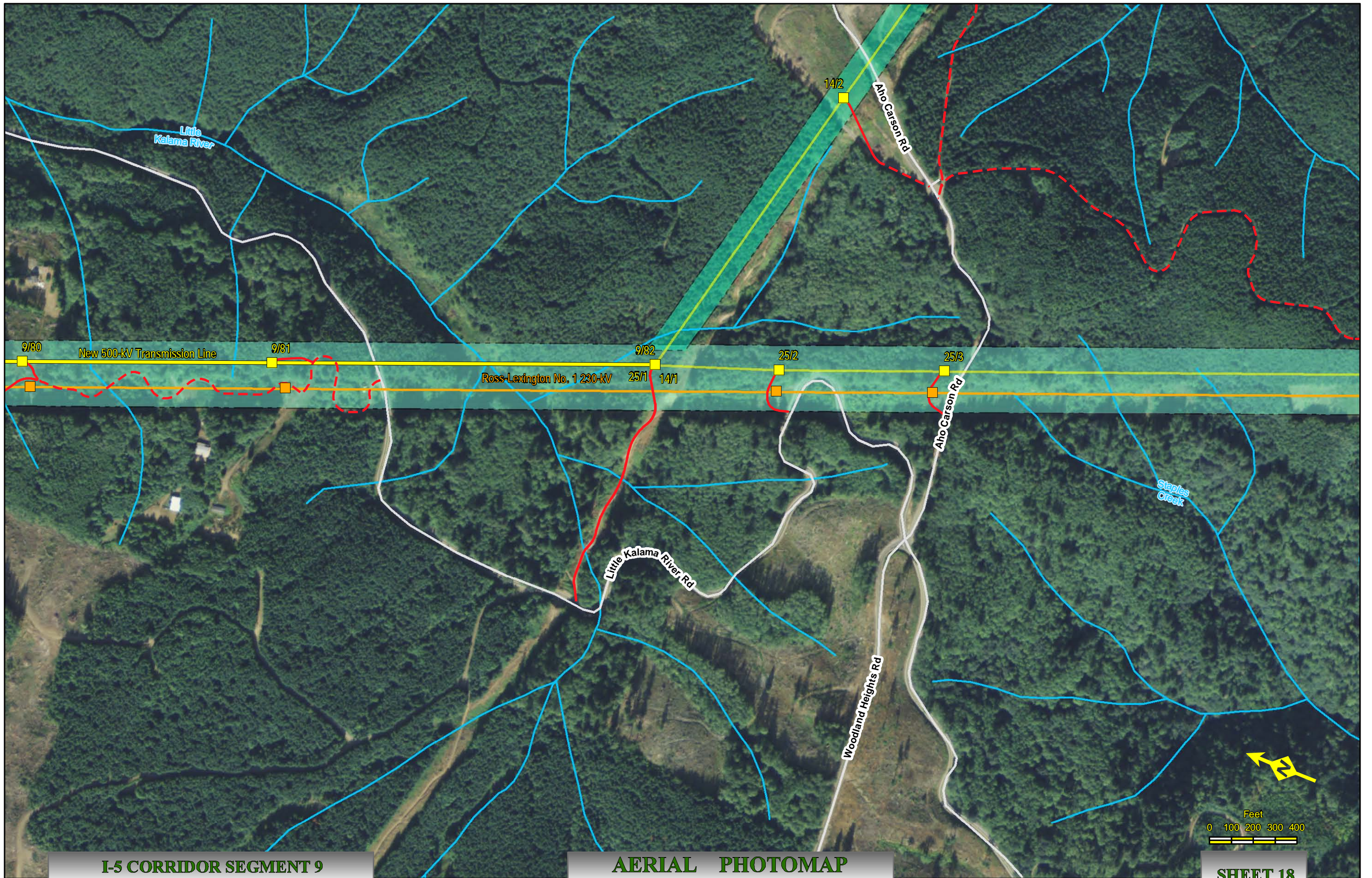



I-5 Corridor Reinforcement Project Proposed Right-of-Way Configuration Segment 10

