



Department of Energy

Bonneville Power Administration
P.O. Box 3621
Portland, Oregon 97208-3621

FREEDOM OF INFORMATION ACT/PRIVACY PROGRAM

February 17, 2022

In reply refer to: FOIA #BPA-2022-00422-F

Chandler Surveying LLC
P.O. Box 2275
Yakima, WA 98907
Email: dpcpls77@gmail.com

Dear Colleagues,

This communication is the Bonneville Power Administration's (BPA) acknowledgment and response to your request for agency records and information, made under the Freedom of Information Act, 5 U.S.C. § 552 (FOIA). Your request was received on February 2, 2022, and assigned tracking number BPA-2022-00442-F. Please use that number in any correspondence with the agency regarding your FOIA request.

Request

"Surveys, construction plans, or other maps of power lines, easements, and/or rights-of-way in Government Lots 1 & 2 of Section 6, or in any part of Section 7, Township 7 North, Range 22 East, W.M. in Yakima County, Washington."

Acknowledgement

BPA reviewed your request and determined that it fulfills all of the criteria of a proper request under the FOIA and Department of Energy (DOE) FOIA regulations at Title 10, Code of Federal Regulations, Part 1004.

Response

The agency's Real Property Operations office searched for and gathered ten pages of records responsive to your request. Those ten pages accompany this communication, with minor redactions applied as described below.

Explanation of Exemptions

The FOIA generally requires the release of all agency records upon request. However, the FOIA permits or requires withholding certain limited information that falls under one or more of nine statutory exemptions (5 U.S.C. §§ 552(b)(1-9)). Further, section (b) of the FOIA, which contains the FOIA's nine statutory exemptions, also directs agencies to publicly release any reasonably segregable, non-exempt information that is contained in those records.

Exemption 6

Exemption 6 serves to protect Personally Identifiable Information (PII) contained in agency records when no overriding public interest in the information exists. BPA does not find an overriding public interest in a release of the information redacted under Exemption 6—specifically, names of landowners found on the responsive records. This information sheds no light on the executive functions of the agency, and we find no overriding public interest in its release. BPA cannot waive these redactions, as the protections afforded by Exemption 6 belong to individuals and not to the agency.

Fees

There are no fees associated with the processing of your FOIA request.

Certification

Pursuant to 10 C.F.R. § 1004.7(b)(2), I am the individual responsible for the records search and information release described above. Your FOIA request BPA-2022-00422-F is now closed with the available and responsive agency information provided.

Appeal

The adequacy of the search may be appealed within 90 calendar days from your receipt of this letter pursuant to 10 C.F.R. § 1004.8. Appeals should be addressed to:

Director, Office of Hearings and Appeals
HG-1, L'Enfant Plaza
U.S. Department of Energy
1000 Independence Avenue, S.W.
Washington, D.C. 20585-1615

The written appeal, including the envelope, must clearly indicate that a FOIA appeal is being made. You may also submit your appeal by e-mail to OHA.filings@hq.doe.gov, including the phrase “Freedom of Information Appeal” in the subject line. (The Office of Hearings and Appeals prefers to receive appeals by email.) The appeal must contain all the elements required by 10 C.F.R. § 1004.8, including a copy of the determination letter. Thereafter, judicial review will be available to you in the Federal District Court either (1) in the district where you reside, (2) where you have your principal place of business, (3) where DOE’s records are situated, or (4) in the District of Columbia.

Additionally, you may contact the Office of Government Information Services (OGIS) at the National Archives and Records Administration to inquire about the FOIA mediation services they offer. The contact information for OGIS is as follows:

Office of Government Information Services
National Archives and Records Administration
8601 Adelphi Road-OGIS
College Park, Maryland 20740-6001
E-mail: ogis@nara.gov
Phone: 202-741-5770
Toll-free: 1-877-684-6448
Fax: 202-741-5769

Questions about this communication may be directed to BPA FOIA Public Liaison Jason E. Taylor at 503-230-3537 or jetaylor@bpa.gov.

Sincerely,



Candice D. Palen
Freedom of Information/Privacy Act Officer

[Attachments: Responsive agency records accompany this communication.](#)

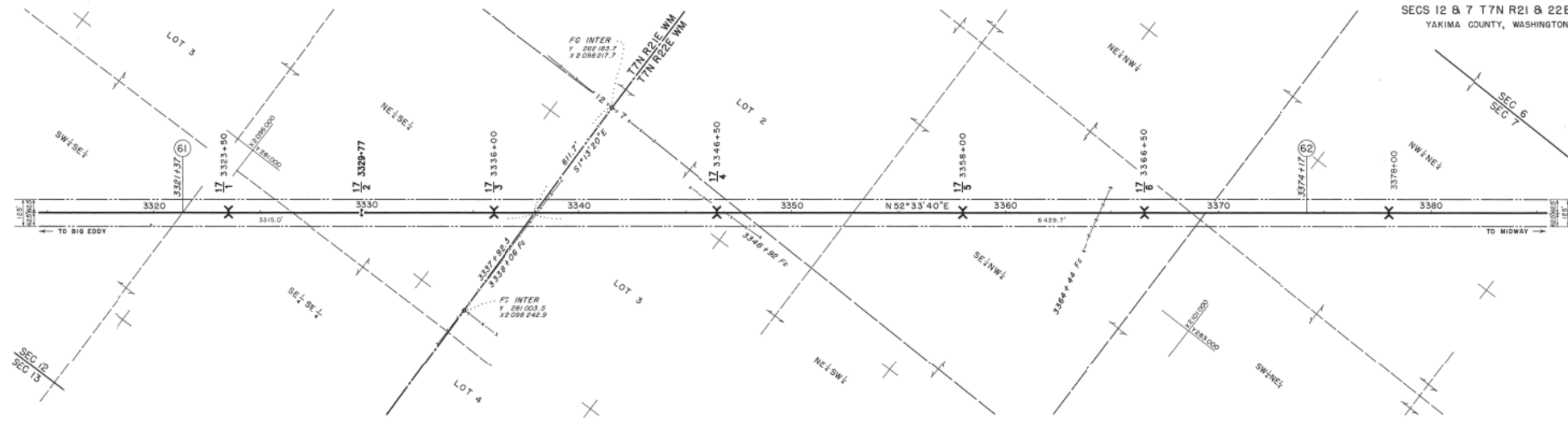

BE-MI-144
(b) (6) T UX
LOT 4, SW 1/4 & E 1/2 SEC 12
R/W & LENGTH 3315'
9.3 ACRES
STA 3304+77.3 TO STA 3337+92.3

BE-MI-145
(b) (6) T UX
LOTS 3 & 2, E 1/2 NW 1/4 & NE 1/4 SEC 7 - LOT 1 SEC 6
R/W & LENGTH 6440'
10.5 ACRES
STA 3337+92.3 TO STA 3402+32.0

- NOTES:
1. THE ACCESS ROADS SHOWN ARE NOT CURRENT. REFER TO THE PROJECT TRANSPORTATION PLAN OR BPA'S ENTERPRISE GIS (eGIS) TRANSPORTATION SYSTEM ROAD LAYER.
 2. CROSSINGS SHOWN ARE BASED ON THE ORIGINAL RECORD. REFER TO THE PROFILE MAP FOR CURRENT MEASUREMENTS.

GREGORY HARBESON
Digitally signed by GREGORY HARBESON
Date: 2022.01.02 16:26:46 -0800

NO.	REVISION	DATE	APPROVED
8	REVISED TO HYBRID	1/2/22	[Signature]
7	UPPER MILE UPDATED	1/2/22	[Signature]
6	UPPER MILE PERC'S CORR	1/2/22	[Signature]
5	UPPER MILE PERC'S CORR	1/2/22	[Signature]
4	UPPER MILE PERC'S CORR	1/2/22	[Signature]
3	UPPER MILE PERC'S CORR	1/2/22	[Signature]
2	UPPER MILE PERC'S CORR	1/2/22	[Signature]
1	UPPER MILE PERC'S CORR	1/2/22	[Signature]

NO.	REVISION	DATE	APPROVED
1	PROFILE & TRNS ADDED	1/2/22	[Signature]
2	FOR DRA FILES CHANGED	1/2/22	[Signature]
3	FOR DRA FILES CHANGED	1/2/22	[Signature]
4	FOR DRA FILES CHANGED	1/2/22	[Signature]
5	FOR DRA FILES CHANGED	1/2/22	[Signature]
6	FOR DRA FILES CHANGED	1/2/22	[Signature]
7	FOR DRA FILES CHANGED	1/2/22	[Signature]
8	FOR DRA FILES CHANGED	1/2/22	[Signature]

UNITED STATES DEPARTMENT OF THE INTERIOR
SONNÉVILLE POWER ADMINISTRATION
PAUL A. SAUER, Administrator

BIG EDDY-MIDWAY LINE
230 KV SINGLE CIRCUIT TRANSMISSION LINE
MILE 62 FROM BIG EDDY

PROFILE 44462A

DATE: 1-26-20
SHEET: 63 OF 103
PROJECT: 44462
SHEET: 282-01-340-D1

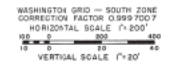

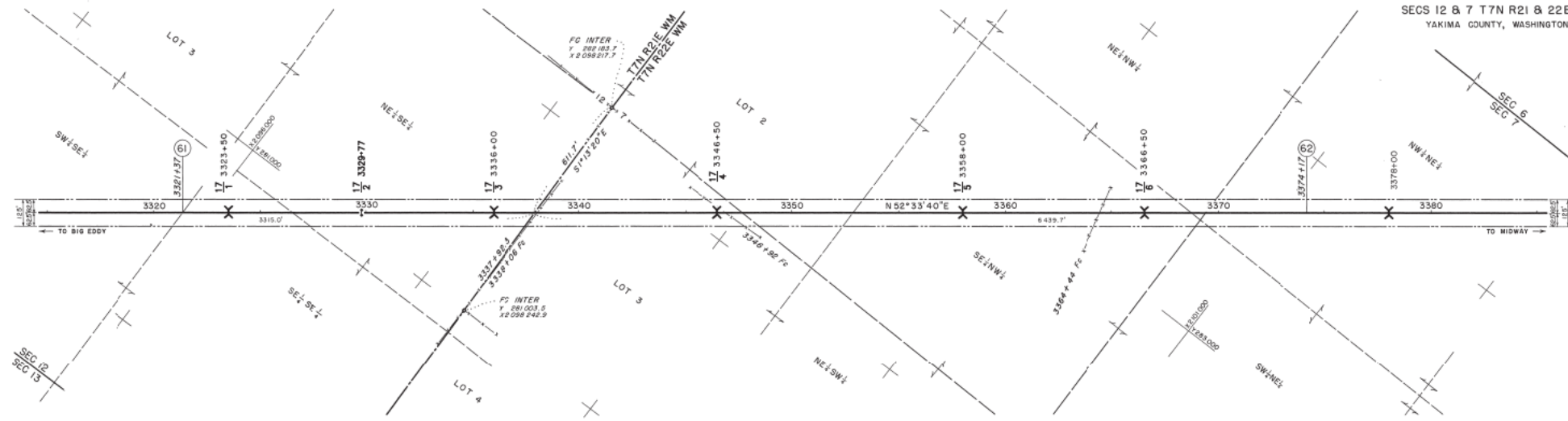

BE-MI-144
(b) (6) ET UX
LOT 4, SW 1/4 & E 1/2 SEC 12
R/W & LENGTH 3315'
9.3 ACRES
STA 3304+77.3 TO STA 3337+92.3

BE-MI-145
(b) (6) ET UX
LOTS 3 & 2, E 1/2 NW 1/4 & NE 1/4 SEC 7 - LOT 1 SEC 6
R/W & LENGTH 6440'
10.5 ACRES
STA 3337+92.3 TO STA 3402+32.0

- NOTES:
1. THE ACCESS ROADS SHOWN ARE NOT CURRENT. REFER TO THE PROJECT TRANSPORTATION PLAN OR BPA'S ENTERPRISE GIS (eGIS) TRANSPORTATION SYSTEM ROAD LAYER.
 2. CROSSINGS SHOWN ARE BASED ON THE ORIGINAL RECORD. REFER TO THE PROFILE MAP FOR CURRENT MEASUREMENTS.

GREGORY HARBESON
Digitally signed by GREGORY HARBESON
Date: 2022.01.02 16:26:46 -0800

NO.	REVISION	DATE	APPROVED
1	ISSUED FOR CONSTRUCTION	01/02/22	[Signature]
2	FOR 2022 FIELD CHANGES	01/02/22	[Signature]
3	PROFILE & TRMS ADDED	01/02/22	[Signature]

UNITED STATES DEPARTMENT OF THE INTERIOR
SONNÉVILLE POWER ADMINISTRATION
PAUL A. SAUER, Administrator

BIG EDDY-MIDWAY LINE
230 KV SINGLE CIRCUIT TRANSMISSION LINE
MILE 62 FROM BIG EDDY

PROFILE 44462A

DATE: 01/02/22
SCALE: 1" = 200'
SHEET: 63 OF 103
PROJECT: 44462 282-01-340-D1

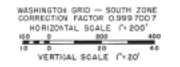

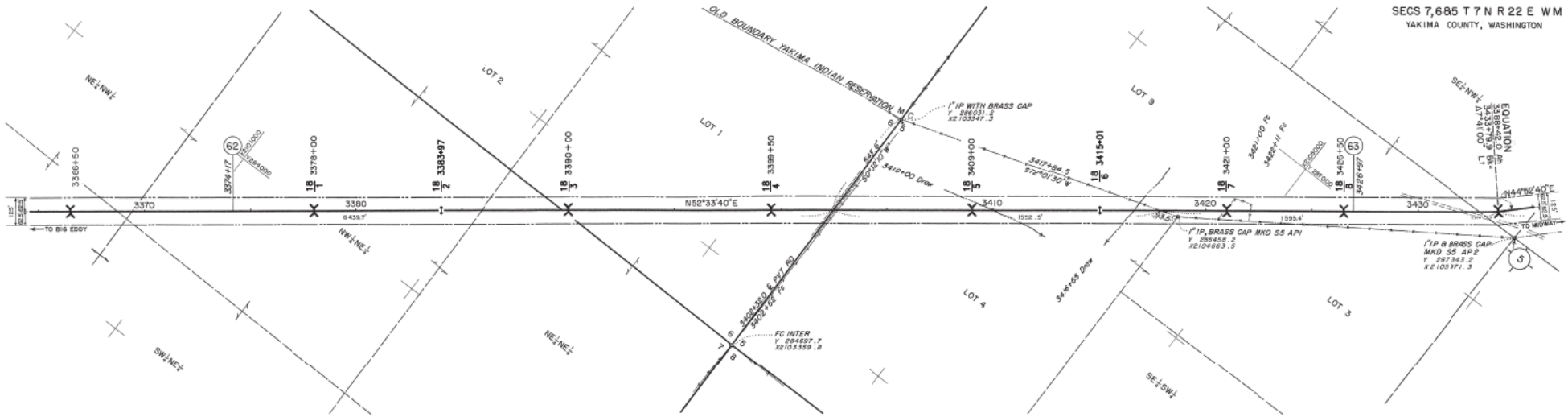

BE-M-145
 (b) (6) [REDACTED] ET UX
 LOTS 1, 2, 3, 4, 5, 6, 7, 8, 9, 10, 11, 12, 13, 14, 15, 16, 17, 18, 19, 20, 21, 22, 23, 24, 25, 26, 27, 28, 29, 30, 31, 32, 33, 34, 35, 36, 37, 38, 39, 40, 41, 42, 43, 44, 45, 46, 47, 48, 49, 50, 51, 52, 53, 54, 55, 56, 57, 58, 59, 60, 61, 62, 63, 64, 65, 66, 67, 68, 69, 70, 71, 72, 73, 74, 75, 76, 77, 78, 79, 80, 81, 82, 83, 84, 85, 86, 87, 88, 89, 90, 91, 92, 93, 94, 95, 96, 97, 98, 99, 100
 R/W & LENGTH 6440'
 18.5 ACRES
 STA 3337+96.3 TO STA 3400+32.0

BE-M-146
 (b) (6) [REDACTED]
 LOTS 1, 2, 3, 4, 5
 R/W & LENGTH 1553'
 4.6 ACRES
 STA 3432+52.0 TO STA 3417+04.5

BE-M-147
 UNITED STATES OF AMERICA
 LOT 9, SEC 5, LOTS 6, 8, 9, SEC 5
 R/W & LENGTH 5140'
 14.6 ACRES
 STA 3417+04.5 TO STA 3433+79.9 AH
 STA 3388+62.0 AH TO STA 3425+66.7

NOTES:

1. THE ACCESS ROADS SHOWN ARE NOT CURRENT. REFER TO THE PROJECT TRANSPORTATION PLAN OR BPA'S ENTERPRISE GIS (eGIS) TRANSPORTATION SYSTEM ROAD LAYER.
2. CROSSINGS SHOWN ARE BASED ON THE ORIGINAL RECORD. REFER TO THE PROFILE MAP FOR CURRENT MEASUREMENTS.

GREGORY HARBESON

DATE	DESCRIPTION	DATE	APPROVED

ORDER NO. USC 665 5 ORDER NAME UPDATED 4 LOT #1, 2, 3, 4, 5, 6, 7, 8, 9, 10, 11, 12, 13, 14, 15, 16, 17, 18, 19, 20, 21, 22, 23, 24, 25, 26, 27, 28, 29, 30, 31, 32, 33, 34, 35, 36, 37, 38, 39, 40, 41, 42, 43, 44, 45, 46, 47, 48, 49, 50, 51, 52, 53, 54, 55, 56, 57, 58, 59, 60, 61, 62, 63, 64, 65, 66, 67, 68, 69, 70, 71, 72, 73, 74, 75, 76, 77, 78, 79, 80, 81, 82, 83, 84, 85, 86, 87, 88, 89, 90, 91, 92, 93, 94, 95, 96, 97, 98, 99, 100 ORDER NAME & MILE CHG TOWER OPERATING NUMBER TOWER HEIGHT NUMBER PROFILE & TOWERS ADDED		PROFILE 44463A APPROVED DATE DATE 1-26-50 SHEET 64 OF 103 44463 282-01-340-D1	
--	--	---	--



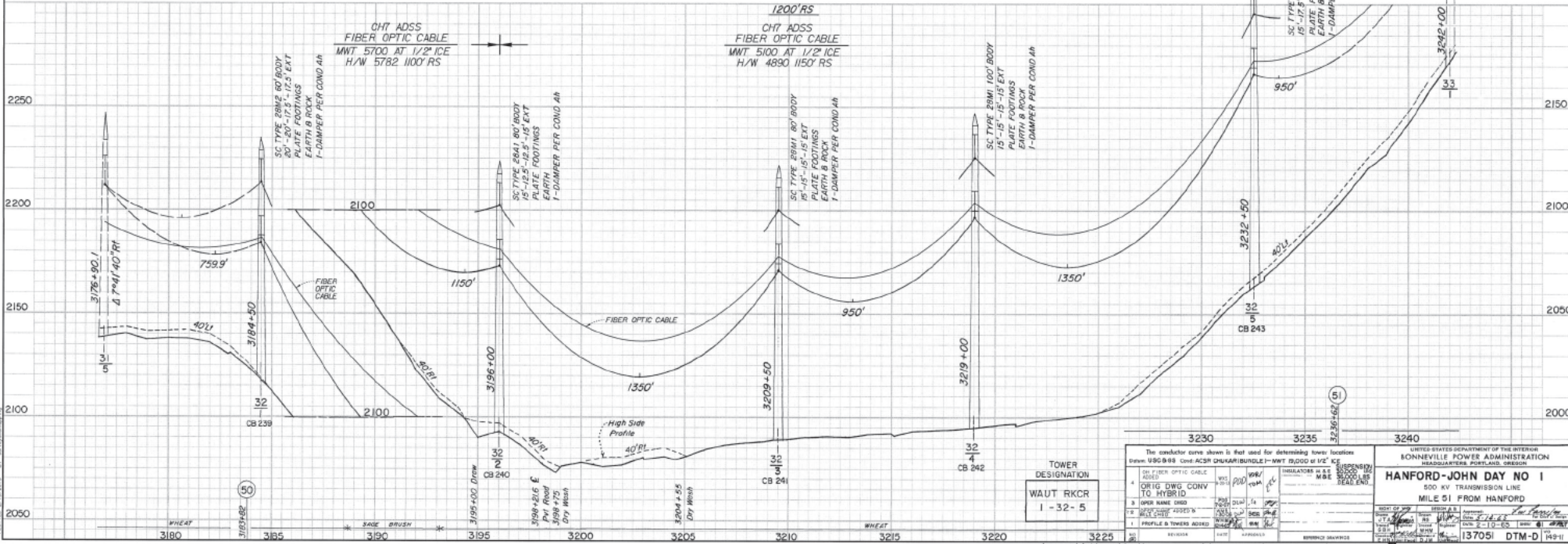
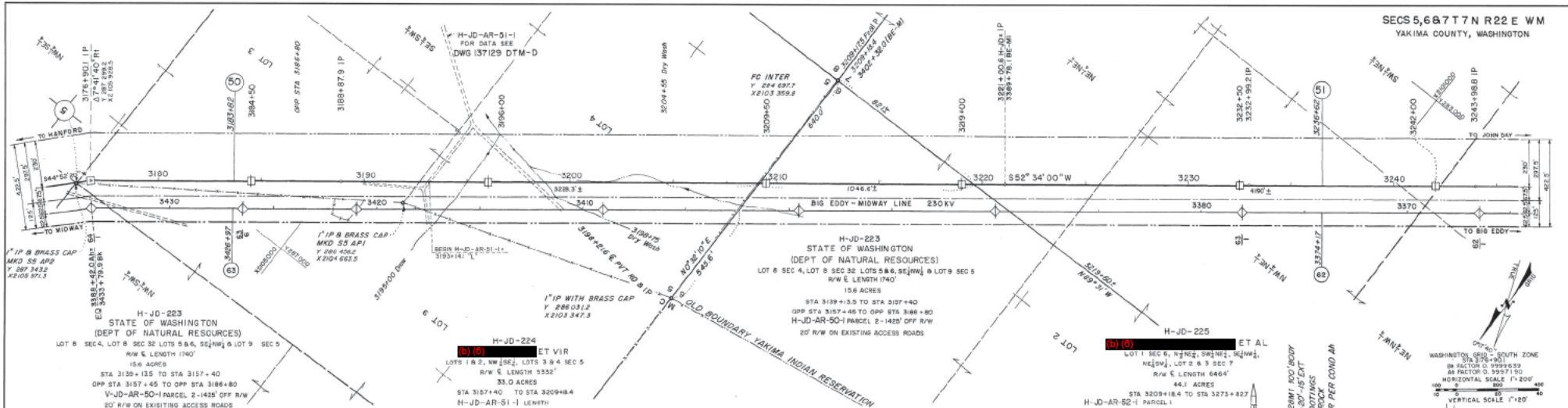

TOWER DESIGNATION
WAUT RKCR
1-32-5

The conductor curve shown is that used for determining tower locations.

1	ORIG DWG CONV TO HYBRID	200	200	200	200	200	200	200	200
2	INSULATORS IN PLACE	200	200	200	200	200	200	200	200
3	PROFILE & TOWERS ADDED	200	200	200	200	200	200	200	200

UNITED STATES DEPARTMENT OF THE INTERIOR
BONNEVILLE POWER ADMINISTRATION
HEADQUARTERS PORTLAND, OREGON

HANFORD-JOHN DAY NO 1
500 KV TRANSMISSION LINE
MILE 51 FROM HANFORD

DATE: 12/12/05
DRAWN BY: J. J. [Signature]
CHECKED BY: [Signature]
SCALE: 1"=200'
DTM-D 149H

REMARKS

Resurvey information on this
corner was obtained by this party from
BPA Field Party D-50, located
at Sunnyside, Wn. at this time.

BPA-120
Rev. 1-15-47

INDEX N 185-A

U.S. DEPARTMENT OF THE INTERIOR
BONNEVILLE POWER ADMINISTRATION
CADASTRAL RETRACEMENT RECORD

585-A

DATE 11-28, 1949

Goldendale - Midway LINE

PARTY NO. H-50

STATE Washington

CORNER 6/5
7/8

TOWNSHIP 7 N

RANGE 22 E. W. M.

INSTRUMENT MAN C.P. Kendrick

RECORDER J. Lundy

CHAINMAN Bill Williams, Bill Smith

NOTES APPROVED: G.H.C. Daniel CHIEF OF PARTY

RECEIVED _____ OFFICE _____, 19 _____

COMPUTED BY: _____

PLOTTED BY: _____

CHECKED BY: _____

SKETCH SHOWING CORNER INFORMATION
(SHOW ROADS, FENCES, WITNESS TREES AND OTHER INFORMATION RELATIVE TO CORNER)

ORIGINAL G.L.O. NOTES _____
(year)

VOL. & PAGE NO. _____

CORNER _____

WITNESS MARKS _____

RE-SURVEY INFORMATION April 20, 1915
(year)

SOURCE OF INFORMATION _____

CORNER Basalt Stone 20" x 14" x 8", 15" in grd.
Pits 18" x 18" x 12" in each section 5 1/2' dist.

WITNESS MARKS _____

EVIDENCE FOUND

CORNER Tied a Fence Corner post at intersection
of North-South Fc. and Fc. running East.

WITNESS MARKS _____

SIGNED CPK
(Retracement Engineer)

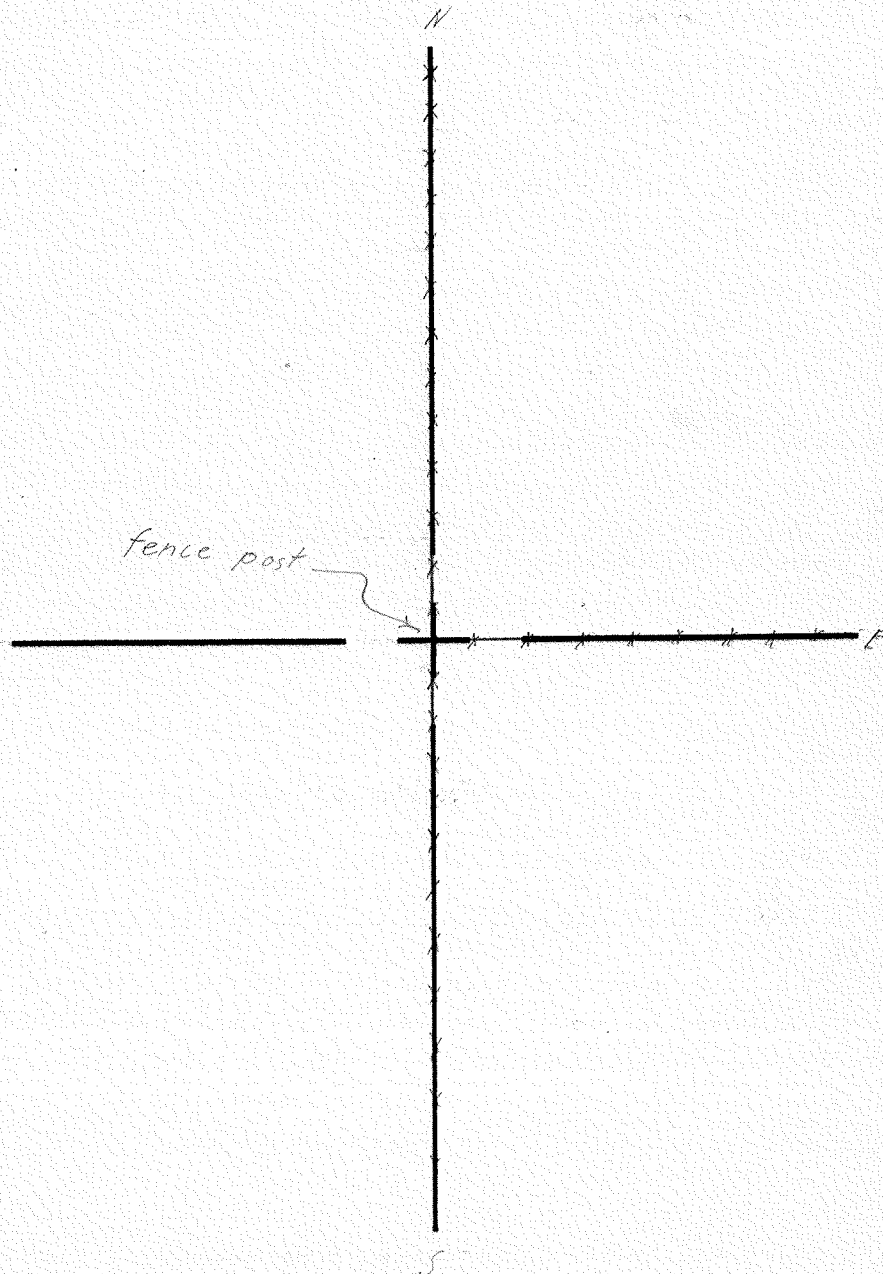

STATION	SIGHT	H. I.	ROD.	STA. ELEV.	SIGHT	T. P. ELEV.
	DIST.	VR. ANGLE	DEFLECTION ANGLE		BEARING	AZIMUTH
			L	R		

WEATHER Cloudy, Windy Sheet _____ of _____
 INSTRUMENT NO. 77547 16-55166-1

Midway
 ↑

$= 3402 + 61^{27}$ POT
 $16 + 12^{00}$

806^{00}
 206^{00}
 300^{00}
 300^{00}
 $8 + 06^{00}$ Cor.

206^{00}
 300^{00}
 300^{00}
 $3402 + 61^{07}$ POT

- ① $127^{\circ} 50'$
- ② $255^{\circ} 46'$ $502^{\circ} W$
- ③ $151^{\circ} 20'$
- ④ $127^{\circ} 50'$ $00''$

$N 54 \frac{1}{2} E$

$3350 + 00$ B.S.

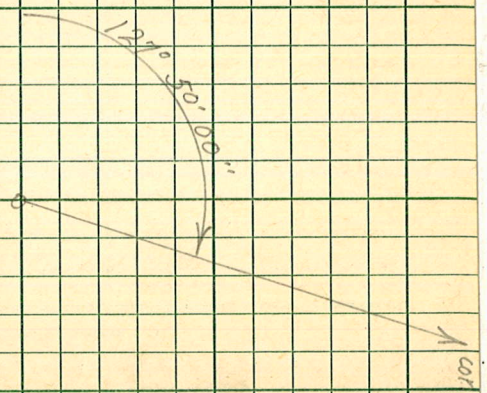

Cor