Historical Priority Firm Power Rates - No Transmission
FY 1982-2021

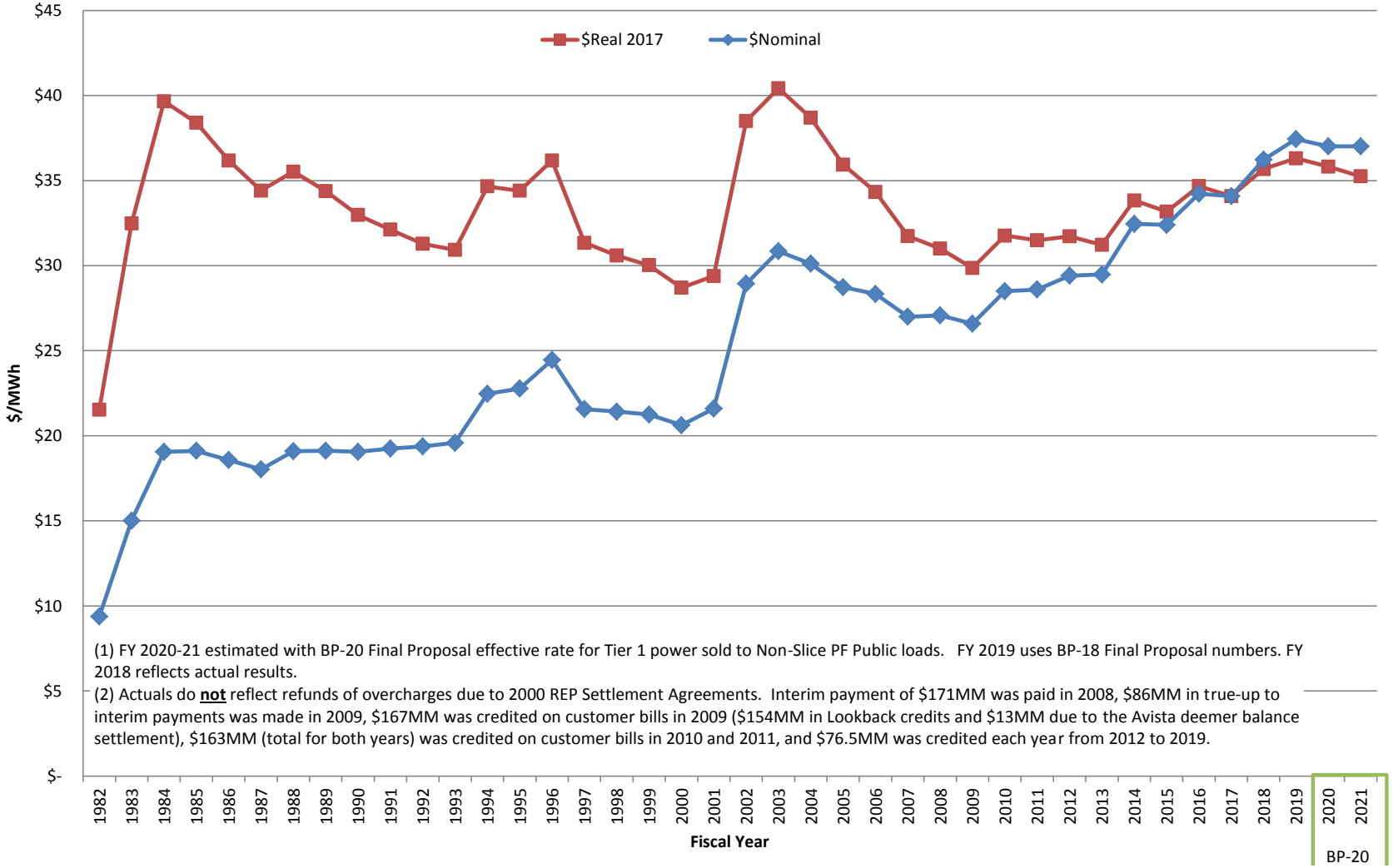

(1) FY 2020-21 estimated with BP-20 Final Proposal effective rate for Tier 1 power sold to Non-Slice PF Public loads. FY 2019 uses BP-18 Final Proposal numbers. FY 2018 reflects actual results.

(2) Actuals do **not** reflect refunds of overcharges due to 2000 REP Settlement Agreements. Interim payment of $171MM was paid in 2008, $86MM in true-up to interim payments was made in 2009, $167MM was credited on customer bills in 2009 ($154MM in Lookback credits and $13MM due to the Avista deemer balance settlement), $163MM (total for both years) was credited on customer bills in 2010 and 2011, and $76.5MM was credited each year from 2012 to 2019.