Department of Energy

Bonneville Power Administration
P.O. Box 3621
Portland, Oregon 97208-3621

ENVIRONMENT, FISH AND WILDLIFE

September 12, 2017

In reply refer to: EC-4

To: Parties Interested in the Proposed Cerro Gordo Conservation Easement under the 2010 Willamette Wildlife Habitat Agreement

The Bonneville Power Administration (BPA) intends to fund the purchase of a conservation easement on approximately 532 acres of riparian and wetland habitat near the town of Cottage Grove in Lane County, Oregon. When the purchase is complete McKenzie River Trust will manage the property for wildlife conservation purposes and BPA will receive third party rights to enforce the conservation easement to ensure that the habitat values on the property are always protected. BPA is sending this letter to inform nearby residents and other interested parties of this land purchase.

Funding this conservation easement partially fulfills commitments made by BPA in the 2010 "Willamette River Basin Memorandum of Agreement Regarding Wildlife Habitat Protection and Enhancement between the State of Oregon and the Bonneville Power Administration". This is part of ongoing efforts to mitigate for the impacts to fish and wildlife from the construction and operation of federal flood control and hydroelectric facilities in the Willamette River Basin. When the transaction is complete, this property will become one of a growing network of conservation lands in the Willamette Valley providing important and long lasting fish and wildlife habitat benefits. Conserving habitat on the property also partially fulfills BPA's habitat restoration and protection responsibilities under the Willamette Project Biological Opinions (NMFS 2008, USFWS 2008).

Enclosed you will find a map detailing this land transaction. BPA has prepared a memo and environmental checklist documenting that no further environmental review of this funding action is required under the National Environmental Policy Act (NEPA). This documentation, known as a categorical exclusion, was approved on September 1, 2017, and is posted on BPA's website at: *http://www.efw.bpa.gov/environmental_services/categoricalexclusions.aspx*.

Upon completion of the conservation easement BPA and Oregon Department of Fish and Wildlife intend to establish secure, permanent funding for stewardship of the property. BPA will make a one-time lump sum payment to fund a stewardship account from which McKenzie River Trust will draw monies as needed to provide permanent stewardship on the property. Stewardship management actions may include, but are not limited to public outreach, site

monitoring, habitat mapping, encroachment monitoring, invasive species monitoring and control, and annual maintenance of boundary fence, signage, or gates.

McKenzie River Trust will develop a management plan to guide the protection and enhancement of habitat on the property. BPA and ODFW will review the plan for consistency with the conservation purposes of the land acquisition. If BPA proposes to fund any additional activities on the property we will conduct additional environmental review under NEPA and other statutes as appropriate.

If you have any questions regarding this land purchase, please feel free to contact the project manager, Sandra Fife at (503) 230-3678 or safife@bpa.gov. You can also call toll free 800-622-4519. Please refer to the Cerro Gordo Conservation Easement.

Sincerely,

_/s/ Chad Hamel____
Chad Hamel
Supervisory Environmental Protection Specialist

Enclosure: Vicinity Map

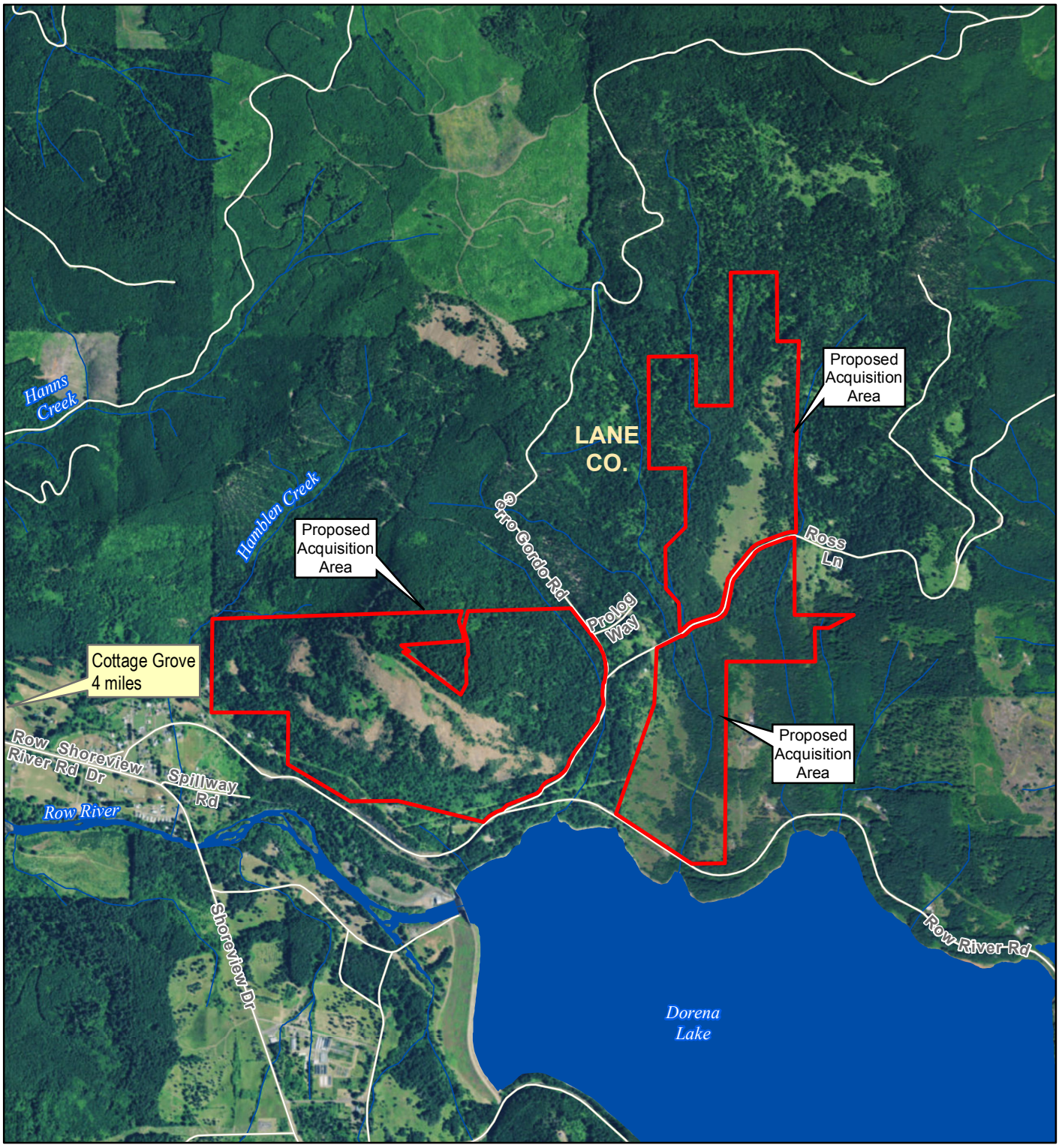

Cerro Gordo Conservation Easement Public Notification Map

Dorena Lake 24k USGS Quadrangle

(531.678 Acres)

Proposed Acquisition Area

Miles

0 0.125 0.25 0.5

N W E S

Bonneville POWER ADMINISTRATION

September 05, 2017